The Fort Wayne Sentinel.

ESTABLISHED 1833. TUESDAY, JULY 30, 1889. PRICE TWO CENTS

Geo. DeWald & Company.

—WE CAN—

SAVE ❋ YOU ❋ MONEY

On the Following

❋G·O·O·D·S❋

Dress Ginghams,

Children's Lace Caps,

Ladies' ❋ and ❋ Children's ❋ Hose!

❋LAWNS❋

At Your Own Price,

5 Cents a Yard.

GEORGE -:- DEWALD

—AND—

COMPANY,

Calhoun and Columbia Sts

The New Free Tontine Policy of the Equitable Life Assurance Society is Unrestricted after one year; Incontestable after two years; Non-forfeitable after three years; and is made payable immediately upon its maturity, like a sight draft.

J. E. OHNHAUS,

AGENT, ROOMS 19 and 20 PIXLEY & LONG BLOCK,

JOS. M. CLARK. PERRY N. DeHAVEN.

Jos. M. Clark & Co.,

FASHIONABLE

Merchant Tailors

34 East Berry Street,

Largest assortment of Spring and Summer Suitings, embracing all the latest novelties. An early inspection is requested.

SHIRTS ❋ MADE ❋ TO ❋ ORDER.

All the Latest Styles in Fancy Bosoms and French Flannels. All Flannels are shrunken before they are cut. Satisfaction guaranteed.

P. G. KUTTNER,

july 20-3m] 144 CALHOUN ST.

A GRAND REUNION.

The Catholic Benevolent Legion reunion takes place at Spring Fountain Park, Eagle Lake, Warsaw, Wednesday, August 21. A grand excursion has been arranged for that date.

The best laundry work cannot be done unless the water furnished by the city is first filtered and purified. TROY STEAM LAUNDRY thoroughly filters all the water used in its business.

Merchants and street men supplied with 5 and 10c goods. Novelties of every description received daily. Call and see our prices. J. S. MCKENZIE & Co.
5 E. Main Street,
29-6t Fort Wayne, Ind.

Sugars Down 1-2c All Round.

Choice Extra C Sugar, 8c.

Best Standard White Coffee A Sugar, 9c.

Granulated, and Cut Loaf, 9½c.

Crushed and Powdered, 9½c.

FRUIT HOUSE.

Fine flannel underwear and gents' fine silk shirts can be laundried by the TROY STEAM LAUNDRY as nearly perfect as can be done anywhere.

The excursion of the Catholic Legion to Spring Fountain Park, Warsaw, on Wednesday, August 21, promises to be the event of the season. Mon, Th & Sat

Eggs Down Another Cent.

Fresh Eggs, 11c dozen.

Best Ohio Factory Cheese, 8c pound.

Best Missouri Potatoes, 40c bushel.

FRUIT HOUSE.

TROY STEAM LAUNDRY does mending, whenever practicable without making any charge therefor. And no other laundry in the city does anything of the kind.

PERILS OF AN EDITOR!

Colonel Arkens, of the Rocky Mountain News, Murderously Assaulted by a Ruffian.

DENVER, Col., July 30.—At 9 o'clock, last night, Jeff T. Smith, alias "Soapy," attempted to murder Colonel John Arkins, editor of the *Rocky Mountain News*. The assailant hid in the shadow of the *News* building, with several confederates, and when the editor issued from the door the gang rushed upon him.

Colonel Arkins was calling a cab and did not notice his danger. Smith called him by name, and, on his turning, struck him a blow on the left temple with a loaded cane, fracturing the skull.

The wounded man fell and Smith continued to beat his defenceless head. The street was crowded, but the attack was so sudden that before any one could collect his thoughts Smith had fled. He could not be found for a time, but finally gave himself up for protection from lynching.

The *News* has been waging a vigorous war against Smith's gang, which has waxed powerful under the protection of the city authorities, and although many threats were made, it has persisted in its course fearlessly.

NEWSPAPER OFFICE BURNED.

The Loss of S. P. Rounds in Nebraska—Fires Elsewhere.

HASTINGS, Neb., July 30.—The *Gazette-Journal* plant, recently purchased by S. P. Rounds, of Omaha, burned yesterday morning. Loss on building, $25,000; insurance, $15,000; loss on stock, $25,000; insurance, $15,000. Other losses aggregate $7,000; insurance, $4,000.

DEERFIELD, Mass., July 30.—The entire plant of buildings, machinery and stock of the Arms Manufacturing Co. at South Deerfield, pocket-book manufacturers was burned this morning. Loss, $20,000.

BIRMINGHAM, Ala., July 30.—A fire which started Sunday night in shaft No. 2 of the Pratt coal mines, six miles from this city, is still burning. It is supposed that a seam of coal is burning and there seems to be no way of putting it out. Two men and thirty mules were in the mines when the fire broke out and must have suffered horrible deaths, as they were cut off from air and the burning shaft was the only means of escape.

At the editoral rooms of the paper it is announced that the *News* will redouble its efforts to rid the city of the scoundrels that infest it. Col. Arkins wounds are serious, but are not thought to be fatal.

A VERY BAD MAN.

Is One of Harrison's Appointments at Indianapolis.

INDIANAPOLIS, July 30.—The appointment of Eli C. Honnaday as timber agent is meeting with severe censure from many of the Republicans here, and they look upon it as one of the worst mistakes of the administration.

He is credited to Davies county, but he once lived here, and the police speak of him as a very bad man. The republicans who do not censure President Harrison for the appointment confess that it was a blunder, but say that Harrison was certainly not aware of the character of the man.

ENGLISH CAPITALISTS.

They Will Own the United States Before Long.

PATERSON, N. J., July 30.—The air is thick with rumors about syndicates. English capitalists are said to be making efforts to obtain control of the various locomotive works and silk factories here in addition to the brewing interests already secured. On the other hand it is reported that a syndicate of American capitalists has been formed for the establishment of a brewery in opposition to the Englsh syndicate.

Canadians Excited.

MONTREAL, Can., July 30.—The seizure of the schooner, Black Diamond, in the Behring sea, caused a sensation here. This outrage, as it is called, coming when assurances are made of the friendly relations between England and America, raises excitement to a high pitch and government supporters demand an immediate call on the United States to release the schooner and for full indemnity. It looks as if serious trouble is ahead.

Poisoned Their Children.

SPRINGFIELD, Mo., July 30.—J. H. Faunce and his wife were arrested yesterday on the charge of poisoning their two sons, Luther and William. The boy Luther died a few weeks ago, but the other lad recovered.

SCHOOL BOOKS.

The Governor Declares the New Law in Force—The Company's Bond.

Governor Hovey yesterday issued the following proclamation:

PROCLAMATION BY THE GOVERNOR.

To the People of Indiana:

Whereas, a contract has been made by the state of Indiana with the Indiana School Book company, a corporation duly organized under the laws of the state, for the publication for use in the common schools of Indiana the following named text-books, to-wit:

First reader, Indiana educational series.

Second reader, Indiana educational series.

Third reader, Indiana educational series.

Fourth reader, Indiana educational series.

Fifth reader, Indiana educational series.

Elementary arithmetic, Indiana educational series.

Complete arithmetic, Indiana educational series.

Elementary geography, Indiana educational series.

Complete geography, Indiana educational series.

And with the Bowen-Merrill company, a corporation duly organized under the laws of the state, for the following named text-books, to-wit:

The Indiana commercial writing book, No. 1.

The Indiana commercial writing book, No. 2.

The Indiana commercial writing book, No. 3.

The Indiana commercial writing book, No. 4.

The Indiana commercial writing book, No. 5.

The Indiana commercial writing book, No. 6.

Now, therefore, I, Alvin P. Hovey, governor of Indiana, do hereby proclaim that such contract has been made in pursuance of section 6 of an act of the fifty-sixth general assembly of Indiana, for the furnishing of said books in the public schools of the state.

In witness whereof I have hereunto set my hand and caused to be affixed the great seal of the state, this 29th day of July, A. D., 1889.

[SEAL.] ALVIN P. HOVEY, Governor.

By the governor.

CHARLES F. GRIFFIN, Secretary of State.

During the day the Indiana school book company filed its bond in the sum of $215,000, for the faithful performance of its contract with the state. Gov. Hovey says it is one of the best bonds ever given in the state. It is signed by Josephus Collett, of Terre Haute, William Heilman, D. J. Mackey, and E. P. Huston, of Evansville, William Fleming and Robert C. Bell, of Fort Wayne, James Murdock, of Lafayette and Edward Hawkins, of Indianapolis. These gentlemen schedule property to the value of $560,000.

The contract by which the Indiana school book company is to furnish text books for the schools of the state is now in full force and the company will at once proceed to its work. Superintendent LaFollette's force is busy furnishing instructions to the various superintendents. Recently the superintendent submitted a number of questions concerning the enforcement of the law to the attorney general, who yesterday submitted an opinion which fully sustains the law in every particular.

Forest Fires.

GLENWOOD SPRINGS, Col., July 30.—The forest fire which has been raging in this vicinity for several days, was started over a week ago by some sportsmen in No Name canon.

The fire has now spread and covers an area of over ten square miles. The entire air in the western slope is filled with smoke. Reports from Red Cliff, Leadville and other points say that the sun is obscured. No Name and Grizzly mountains are one mass of fire.

He Was Robbed.

NEW YORK, July 30.—Mr. John Ireland, a restaurant keeper of Lispard street, claims to have been robbed of a gold watch and chain and securities to the amount of $43,000 while being treated at the Chambers street hospital for a broken rib.

Mr. J. W. Lawson, the pleasant and popular manager of Prof. Woodward's seal show, tells us the entertainment will go from this city to Cleveland, Ohio. Their last exhibition will be given here on Thursday night. The show is a good one and merits success.

Papers were filed with County Recorder Thompson to-day for the vacation of an alley between Francis and Hanna street, from Washington to Madison street.

THE editor who hasn't killed his man is not qualified to follow the noble calling of journalism in the South. Down there the establishment of a private cemetery is of more importance than the introduction of stereotyping machinery and web-printing presses.

BURKE IS BEATEN.

The Cronin Suspect Refused a Writ of Habeas Corpus and Will be Returned to Chicago.

WINNIPEG, Man., July 30.—Burke's application for a writ of habeas corpus was dismissed to-day by the unanimous decision of the full court, and the prisoner again remanded for extradition. This settles the case here and Burke will be taken back to Chicago as soon as the formalities with the federal authorities at Ottawa are completed, which will take about eight or ten days.

CHICAGO, July 30.—Superintendent of Police Hubbard, accompanied by Lieutenant Ross, left for Winnipeg last night and will personally superintend the work of bringing Burke, the Cronin suspect, and the witnesses, Carlson and Masterson, back to Chicago.

The motion of P. O'Sullivan's attorneys for a change of venue, was argued before Judge Horton this morning.

MR. HENRY MONNING.

One of Our Most Worthy Pioneer Citizens Reported Dead in New York City.

This forenoon the following telegram was received by Mr. H. F. Schnelker, of New Haven:

NEW YORK CITY, July 30, 1889.

H. F. Schnelker, New Haven, Ind.:

Party will arrive on the evening train via the Wabash. Mr. Monning is dead.

MARY SCHNELKER.

Shortly afterwards the following telegram was delivered:

NEW YORK CITY, July 30.

Jno. B. Monning—

Will be home at 1:30 to-morrow on the Wabash. LOUISE MONNING.

Mr. John Monning had no news of the first telegram until about noon today, when Mr. Schnelker arrived in the city.

On May 5 the party consisting of John Reuss, Roman Zoeller, Henry Monning, wife and daughter, Louise, and Mrs. B. Schnelker and daughter, of New Haven, sailed on a pleasure trip to Europe.

They sailed for home on the 20th inst. which was the last heard of Mr. Monning until the awful telegram received this morning.

The party arrived at New York on Sunday last. The authenticity of the telegram is being inquired into as we go to press, but it is more than likely that it is only too true.

Mr. Monning was one of our most prominent citizens and one of the noble pioneers of the county. He settled here early and accumulated, through his industrious ways, a handsome competence and lots of valuable property. He held numerous positions of honor, one of which was director of the northern prison.

Mr. Monning is the father of John B. and Henry B. Monning of the spice mills.

The death of Mr. Monning, if it proves true, will be a source of much regret. He was sixty-two years of age last April.

At 4 o'clock this afternoon no further word was received.

The remains will arrive at 1:30 tomorrow.

THE CHICAGO TIMES.

The Company Straightening Out Their Affairs—New Editors in Charge.

CHICAGO, July 30.—The stockholders of the *Times* Publishing company, held a meeting this morning to further straighten out the company's affairs.

Mr. Fred Handy, the *Times'* former Washington correspondent, has come to Chicago and will make an attempt to settle his claim against the paper.

Mr. George Frankland, assistant city editor of the *Mail*, will to-day take charge of the local department of the *Times*, and will be assisted by Mr. W. F. Rupert.

Both J. J. Weste and Mr. Dunne, late city editors, are said to have departed for the east.

The Weather.

WASHINGTON, July 30.—Indiana—Fair, Tuesday and Wednesday; cooler Tuesday, followed by rising temperature; Wednesday, westerly winds.

Failure at the Hub.

BOSTON, July 30.—E. and A. H. Batchelor, one of the largest firms of boot and shoe dealers in the country, have assigned. Liabilities, $1,250,000.

Texas Fever.

WINFIELD, Tex., July 30.—Cattle men from the Indian territory, report that Texas fever is playing havoc among the cattle in the territory.

To a Finish.

MINNEAPOLIS, Minn., July 30.—Patsy Cardiff and Mike Conley have signed articles for a fight to a finish, August 21, for a $1,000 purse.

LOCAL LINES.

Mr. Will Breen remains quite sick with tonsilitus.

Mr. John G. Strdoel is rapidly recovering from his illness.

Mr. and Mrs. F. B. Kendrick and children are at Chicago this week.

McDermut & Whiteleather's business college has closed for the vacation.

Mr. Lem R. Hartman, of the First National bank, has gone to Cincinnati.

Mrs. D. Komp, who is at Kansas City, is slowly recovering from her sickness.

The final administrator's report of the estate of Ann E. Marquet has been filed.

Engineer George Patterson will spend his six weeks' vacation in New York state.

Miss Kittie Shrives and Miss Dade Nikolai will leave for Warsaw next week to spend the summer.

Mr. John Lillie is home from Columbus, Ohio, and will leave in a few days on his extensive western trip.

The funeral services of Mrs. Nettie Tousley will be held at the Berry Street M. E. church to-morrow morning at 10 o'clock.

Mrs. Harry Westerman and little daughter, Gertrude, returned last night after a pleasant visit with friends in Huntington.

Herman Regel, formerly a machinist in the Pittsburg shops, has taken a position with Hawkeye Electric Manufacturing company at Davenport, Iowa.

John and Henry Drehert have filed their bond in the sum of $7,000 as executors of the Drehert estate, with Gottlieb Niemann and Chas. F. Myer, sureties.

The room where the Occidental saloon was conducted will be put in good repair by the owner, Henry Schone, and will be occuhied by Mr. L. Jaxtheimer, the tailor.

Mr. J. K. Ross, proprietor of the Domestic bakery, on West Columbia street, has received the contract to furnish bread for the Knights of Pythias encampment at Warsaw.

Mr. Frank Zimmerman, jr., formerly of this city, but for some time past with Pixley & Co., at Kansas City, has accepted a position as railroad conductor, on one of the fast trains running out of that city, at a handsome salary.

Yesterday, at the home of her husband, Mr. Abner Tousley, on Hoagland avenue, occurred the death of Mrs. Nettie Tousley, aged twenty-five years, of consumption. The funeral occurs tomorrow at 10 a. m. from the Berry Street M. E. church.

Mrs. Charity Stuart, the mother of Mr. James Cartwright, died this morning, aged 83 years, at her home, corner of Lillie and Lewis street. The funeral will take place to-morrow at 1 p. m. from the residence. The interment will be at the Bullard cemetery.

Route Agent McGee, of the Adams express company, is in the city to check up previous to the taking effect of Charles Essig's resignation. Solicitor Geiger, of Zanesville, father to Will J. Geiger, candidate for the position, will temporarily perform the duties of agent.

The Mutual Insurance company of the German Lutheran congregation held their annual meeting last night and elected the following officers for the ensuing year: President, Frederick Pieper; secretary, Rudolf Steger; directors, W. M. Schwier, G. Niemann and Fred Arman.

Mr. Henry F. Craw, representing the commission house of T. M. Baxter & Co., of the Chicago board of trade, returned home, after having looked into the causes of a shortage in the accounts here. He took exceptions to THE SENTINEL terming the business a bucket shop. He said he had closed up the business but that every cent the firm were made responsible for would be paid. After Mr. Craw had tried to humiliate THE SENTINEL reporter without success, he cooled down to his normal condition, and proved to possess some splendid qualities and made a genial acquaintance withal.

Articles of incorporation have been filed with the secretary of state for the New York, Fort Wayne and Chicago railroad, to run through the counties of Allen, Whitley, Koscinsko, Marshall, Starke, LaPorte, Porter and Lake counties; capital, $1,500,000. Directors, Allen Zollars, E. L. Barber, H. B. Whitterberg, John Halderman, J. A. Funke, Hiram S. Biggs, A. T. S. Kist, M. W. Simons, O. M. Packard, J. K. Lawrence, H. B. Brown, D. E. Simons, M. L. DeMotte, Augustus Wood and John Lee. The meeting to complete the reorganization of this road will be held at Warsaw Thursday.

A TOWN ENGULFED!

By a Dreadful Earthquake and a Large Number of People Have Perished.

YOKOHOMA, July 30.—A dispatch received from Nagasaki to-day says that a dreadful earthquake has occurred in the western part of the island of Kiousiou and that the town of Kumansoto was totally destroyed. A large number of people have perished, but no approximate estimate of the number can yet be made. The amount of property destroyed is reported to be enormous.

BRISBANE, Queensland, July 30.—The British Bark, Wellsgate, from New Castle, N. S. W., for San Francisco, has been wrecked on Middleton Reef. Part of her crew are missing.

OUR BEAUTIFUL LINDENWOOD.

How It Has Progressed During the Thirty Years of Its Existence.

On the 30th day of July, 1859, according to the published report of the company, ten gentlemen subscribed $1,000 each, and two $500 each, towards the establishment of a public cemetery, the money to be expended with interest whenever the financial condition of the association would justify it, after such necessary improvements were made as would render it practicable and not interfere with the line of policy marked out. Of course, the experiment was of a somewhat risky nature—a doubtful venture in so far as the refunding of the advances that had to be made was concerned—but it was a public necessity and these twelve men were equal to it (and not from any speculative motives either) although they could not, at best, expect any return for years.

The land purchased was a dense forest of heavy timber, thickly set with briers and underbrush, and the approach to it most difficult and forbiding. The work, however, has been a success in all things, and the public has as fine a cemetery as the country anywhere affords. The improvements have been made, the land paid for, the money advanced, with interest refunded, and the improvements still going on, and will go on interruptedly to the end of time, for it is a self supporting and self perpetuating organization for the public good, without fee or reward to any corporation or individual, except for services rendered.

The system originated with Lindenwood, which is the more gratifying, as it was claimed that ceremonies could not be kept up without personal or corporate pecuniary interest. In this cemetery every lot owner has a legal title in the whole ground, in common with all others, and the proposed grave is as secure as the wealthiest.

Although thirty years have passed away and more than half of those originally engaged in the work are not here to see the extent and success of the enterprise, it is gratifying to those who are left to know how much good can be accomplished in a little over a quarter of a century, where energy and an unselfish spirit guides the work.

New York Storms.

ELMIRA, N. Y., July 30.—A terrific rain storm that commenced at 3 o'clock and lasted until 6:30 this morning, raised the Chenango river five feet today. Considerable damage has been done in this vicinity and at other points.

CHICAGO MARKETS.

CHICAGO, July 30.—Wheat: July, 79¾; August, 77⅛; September, 77⅛; December, 79. Corn: July, 36⅞; August, 36¼@⅜; September, 36¼; October, 36⅜. Oats: July, 22⅜; August, 22; September, 21⅞; October, 22⅛. Pork: July, $10.47½; August, $10.47½; September, $10.52½; October, $10.40. Lard: July, $6.02½; August, $6.02½; September, $6.12½; October, $6.12½@6.15; December, $5.92½. Short ribs: July, $5.35; August, $5.37½; September, $5.40@5.42½; October, $5.40@5.42½.

Natural gas will be here by September 10 to 15, without fail. If you do not know whether pipes will be laid in the street or alley at your residence, call at the gas office. Remember that convenience and amount of heat considered, natural gas is one-half cheaper than coal or wood.

SALAMONIE MINING & GAS CO.
30 eod 1m.

'Squire France fined Frank Lavanway to-day for applying bad names to Alice Griff, of Superior street.

Why is it that the "Old Virginia Cheroots" have the call on the market wherever they have been introduced? Because they are made of the very best tobacco, are of full size, mild and sweet, entirely pure and not flavored or adulterated. Try a package of them. Sold by first class retailers everywhere. 5 for 10 cents.

BAKING POWDER

Absolutely Pure.

This powder never varies. A marvel of purity strength and wholesomeness. More economical than the ordinary kinds, and cannot be sold in competition with the multitude of low test, short weight alum or phosphate powders. Sold only in cans. ROYAL BAKING POWDER CO., 106 Wal St., N. Y.

WANTED.

WANTED—Barber at 211 Lafayetee street.

WANTED—A girl for general housework. Must be competent cook. Family of two. Best wages paid. Call at 24 West Washington street.

WANTED—Two girls at the Aveline house. 23-6t

WANTED—Two live young men with single or double rig, that are not afraid of work. Reference and security required. Inquire at Sentinel office. 29-tf

WANTED—A good German girl for general housework. Good wages for the right party. Apply at 99 East Wayne street. 24-tf

WANTED—People to come to 36 Clinton street for upholstered furniture, plush rockers for $7 and $8, mattresses $3. All kinds of work done on short notice. Respectfully, 24-tf H. E. HOUK.

☞ PERSONS wishing to buy, sell or exchange property of any kind, or desiring to loan or borrow money, will find it to their interest to call on or address me.
J. F. CURTICE, Real Estate and Loan Broker, Rooms 1 and 2, Pixley & Long Building, Fort Wayne, Indiana.
Reference—Hamilton National bank. 20-1m

WANTED—5,000 agents to sell stereoscopic views of the Johnstown flood. Over 50 different views. Agents complete outfit consisting of 12 views and an American stereoscope sent by express, charges paid upon receipt of $2.00. Order an outfit now and secure territory before it is too late. Liberal commission.
WHITE & MINCKLER,
Pixley & Long Block, Fort Wayne, Ind.

FOR RENT.

FOR RENT—Store room No. 94 Columbia street, where Staub Bros. now are, to rent from Aug. 15, 1889. Enquire of D. W. Bowen, 229 East Washington street. 29-6t

FOR RENT—Brick dwelling No. 54 East Washton street. Rooms newly papered and painted. House in good order. O. P. Morgan. 6eodtf

FOR SALE.

FOR SALE—A handsome finish twenty foot counter. Will answer purpose for grocery or lunch room. Will sell cheap. Call at Ervin house, corner Pearl and Harrison street. 22-tf

FOUND.

FOUND—By Dr. Blade's son, a pocket book containing a small amount of money and other valuables. The owner can have property by calling at my office, proving property and paying for this notice. Dr. Blade, 47 West Berry street. 22-tf

P. E. COX,
PRACTICAL
Sanita[illegible] [illegible]mber,
[illegible]op at
[illegible] West Main Street.
ALL WORK GUARANTEED AT
Reasonable Prices

JAMES MADDEN,
PLUMBER,
Steam and Gas Fitter,
101 Calhoun Street,
Next door to Y. M. C. A.,
FORT WAYNE, - - - INDIANA

A. HATTERSLEY & SON.
PLUMBERS,
Steam and Gas Fitters,
48 East Main St.
FORT WAYNE, ... IND

DR. T. J. DILLS,
NO. 40 WEST BERRY STREET,
DISEASES OF THE EYE AND EAR
Office hours: 9 to 12 a. m. and 1:30 to 4 p. m.

J. C. PELTIER,
Undertaker & Embalmer
17 WEST WAYNE ST.,
Telephone No. 174 - - - Fort Wayne, Ind

T. M. BAXTER & COMPANY,
Commission Merchan
Stocks, grain and provisions bought, sold and carried on margins. No. 49 Board of Trade, Chicago; also, rooms 2 and 3 Trentman block, Fort Wayne.
18 tf A. K. IREY, Manager,

[illegible] an international [illegible]
[illegible] Editor and Proprietor.
TUESDAY, JULY 30, 1889.

THE Sunday law is being vigorously enforced at Findlay, O.

Two hundred and twelve of the saloon-keepers of Cincinnati have bid an open defiance to the execution of the Sunday law in that city.

THE Poughkeepsie *News-Press* is led to remark: "Public office is a family roost. That was known in the days of Tippecanoe and Tyler too. It has not been forgotten in the days of the latter Harrison, who studies maxims as well as markets."

THE Goshen, Ind., and Tiffin, Ohio, sporting hose teams will run a hub and hub race for $1,000 a side some time next month. Fort Wayne would make a central point where each party would be sure of fair play. Let the boys come to this city.

HON. GEO. L. CONVERSE, the able and well-known Democratic ex-member of congress from the Columbus, O., district, was married last Tuesday to Miss Elouise Landon, a very worthy young lady of Westerville, Ohio. The groom is 62 and the bride is 22.

PROTECTION does not seem to protect the laborers in the Streator mining districts in Illinois. An investigation of the labor troubles there has been made by a member of the state board of charities, and he finds that the miners have not been earning enough to live on.

THE arraignment and fining of a woman in Jersey City in a police court on the charge of being a common scold has already borne good fruit. Four women were arrested in Philadelphia on a similar charge and compelled to give $500 bonds each to keep the peace.

ANOTHER "oldest Mason in the world" has just been discovered at Jackson, Tenn. He was born in Pennsylvania in 1793, and was made a mason in Jackson, Tenn., in 1814. He is still hale and hearty, a regular attendant, and is figuring on living out a full century. His name is Robert I. Chester, and among other events in his life served in the war of 1812. Four years ago he carried the vote of Tennessee to Washington.

AMONG the passengers on the Inman line steamer City of Berlin, which arrived at New York last week, was Mrs. Alexander Sullivan, wife of the ex-president of the Irish National league, now under bail in Chicago for alleged participation in the Cronin murder. Mrs. Sullivan has been in Europe for several weeks for the purpose, it is thought, of representing her husband in the councils of the land league and home rule leaders.

HENRY GEORGE, who has just returned from a five month's tour of Great Britain, says: "I am more of a free trader than ever I was before. After traveling for five months among the laboring men of Great Britain I am convinced that we only need free trade to control the commerce of the world. The average condition of the American workman is better than that of his British brother, but when we consider how much greater our natural resources are than are theirs we are far behind them in general prosperity. Here there is more demand for labor and less of it than there. With everything against them they have prospered under free trade wonderfully. It is what we need here."

PENSION COMMISSIONER TANNER is making many enemies by his system of "favoritism" in the granting of pensions. General Manderson, a United States senator, had his pension case given preference, and it was taken up and he was allowed a re-rating and arrearage to the amount of $4,000 for the loss of a single limb, while here at home our pension attorneys are begging the departments for a consideration of the claims of their clients, who are disabled soldiers or their widows or orphans. Some of the pension attorneys here tell us that it is now almost impossible to get a reply from the pension department to their letters unless they are sent through a congressman or some high government official. Commissioner Tanner is running his pension office on the "favoritism" plan.

ONE of the most important national conventions of the Catholic Total Abstinence union that has been held for a number of years will convene in Cleveland on August 6. At this meeting a consolidation of the union with a European society known as the League of the Cross, of which Cardinal Manning is the head, will be offered. The league has branches all over Europe, but its stronghold is in Great Britain and Ireland. In the latter country it has for its executive officer Archbishop Croke. The bishops of Dublin, Armaugh, and other Irish prelates are also connected with the organization. The Rev. Father Consty, national president of the Catholic Total Abstinence union of this country, is now on his way home from Europe, where he was consulting with Cardinal Manning, Archbishop Croke, and other dignitaries of the league, with a view of effecting a union

[illegible] TO CHEAP LABOR.

A Workingman Gives His Views About the Italians Employed in Digging the Natural Gas Trenches.

FORT WAYNE, July 29, 1889.

To the Editor of THE SENTINEL:

The men who began to work several weeks ago upon the natural gas trenches that are now being dug in various parts of our city were citizens of our government and paid taxes for its support. This, however, is not the case now, for everywhere you go almost you see a very different class of men engaged in this work.

The other day, in passing along Washington street, I saw two hundred men—they call them Italians—at work upon the natural gas ditiches. I have been in seventeen states and territories of this country, have been where public works were being constructed, and have myself worked among all nationalities, but I have never yet seen as hard a looking lot of workingmen as that crowd was. They are brought here from foreign shores to take the place of the American workingmen—our own citizens—and they are forcing them out of employment and preventing them from receiving fair, honest wages.

I do not oppose legitimate foreign emigration, but if this is the stock that is to be sent here, I think it is time to call a halt, and prevent these paupers from taking the places of our own citizens and tax payers, who, above all others, should be entitled to honest employment.

The stockholders of the natural gas company say that they have no power to prevent the employment of these men, because the work is let out to a firm under contract, but I think if the citizens would hold an indignation meeting and say to this company that unless these Italians and negroes were discharged and the old men given back their places that we would not use their gas that it would not be long before the state would be rid of the presence of these Italians, and the company be willing to pay decent wages.

The workingmen of the city do not want this cheap pauper labor doing the work that they ought to be given, and it is time for them to assert their rights and show the people who are guilty of bringing them here that they are opposed to it and will resent the insult when the proper time comes. If they have no use for home labor, home labor will have no use for their gas, and every good citizen should support them in it. Turn about is fair play.

Yours truly,
J. V. HILER.

The Huntington *Herald* says: "It is a well known fact that Richard G. Thompson, the passenger and ticket agent of the Wabash at Fort Wayne, is good authority on the subject of blooded horse flesh. He was in town Saturday and after calling to see the imported stock at Harter's stables, expressed himself as being greatly pleased with the strong points exhibited, and in his opinion the animals were a magnificent lot of thoroughbreds.—Some young folks met at the residence of Michael Mast last evening and spent the evening socially, in honor of Miss Gustie Mast, who will shortly go to Fort Wayne."

Pimples, boils, and other humors are liable to appear when the blood gets heated. To cure them, take Hood's Sarsaparilla.

Mrs. Frost and daughter, Mrs. Hewitt, of South Calhoun street, have gone to visit relatives at Toledo.

Interested People.

Advertising a patent medicine in the peculiar way in which the proprietor of Kemp's Balsam for Coughs and Colds does is indeed wonderful. He authorizes all druggists to give those who call for it a sample bottle *Free*, that they may try it before purchasing. The large bottles are 50c and $1.00. We certainly would advise a trial. It may save you from consumption.

Dr. J. W. Younge has been appointed surgeon, at this city, of the Union Mutual Accident association, of Chicago.

A Stitch in Time Saves Nine.

This is an old adage and true one, and no one will dispute it. It applies to many things generally, an to Loose's Extract Red Clover Blossoms for the cure of rheumatism especially. It is a remedy that cannot be excelled.

There was no police court to-day.

When Baby was sick, we gave her Castoria,
When she was a Child, she cried for Castoria,
When she became Miss, she clung to Castoria,
When she had Children, she gave them Castoria.

Cheap Harvest Excursions

Will be run via the Wabash Line to points in Kansas, Nebraska, Oklahoma, Dakota, Colorado, and all parts of the West, on August 6th and 20th, September 10th and 24th, and October 8th, 1889. Rates one fare for Round trip. For particulars, apply to nearest Wabash Ticket Agent. OctI

Take the Nickel Plate low rate excursion to Niagara Falls Monday, August 12, 1889. Toronto and return, $1.00 extra. aug 11

ADVERTISED LETTERS.

Scan Them Over, For There May Be One For You in the Double Dose.

The following is the list of letters remaining in the Fort Wayne postoffice for the week ending Saturdy, July 27, 1889:

Abbott Alonzo 2	Hamilton Ida
Atwell Geo	Keating P J
Ambrose T P	Koop Henry
Allen Elias F	Knight D H
Barker Ollie	Kilpatrick Caroline
Bird Mary	Kohn John
Burress Henery	Luce Geo W
Bradley Mrs Harry	Locke Eugene
Budd Emma	Moyer Addie
Barrand Estelle	O'Neil Henry
Bowers Dr A L W	Pomeroy Allie
Burns Alex	Roege Henry
Clark Mr C F	Richmond Geo A
Clark Alice	Rose Edw L & Co
Case J H	Rhinehart Daniel
Cary J W	Ryan Katie M
Colburn Mittie	Ronels Annis
Davis Miss A	Schriber C W
French Miss A	Steward Asbury S
Graham George	Schaeffer Adam
Griffith May	Stinson P B
Green Anna	Tyson Carrie
Garry M D	Williams Ralph
Harrison W T	Wright Susan C
Hasler Mrs Till	West Frank M
Hasroun Boulas A	Wiley Isiah
Heuttenbrock Henry	Wilson James M

CEIL HIGGINS, Postmaster.

LIST FOR WEEK ENDING JULY 13.

Beans John	Jennings Miss M C
Birminghams Thomas	Josie Mrs Georgia
Blum Henry	Liggett W F
Bristol Geo	Love Leo
Butler W A	Lopshier Mr L L
Baltz Maggie	Magrine Fred
Bolyard Jennie	Martin W T
Bowker Goldie	Meredith Harry L
Calhoun W H	Meyers J J
Cullen Mick	Miner S R
Dallas P J	Montgomery Chas W
Dunlap M L	Murdock Thomas 2
Ditcher Alice	Miller Miss Bella
Epstein H	Mooney Miss Jennie
French J	Newton Hon B
Fowler Miss Hattie	Pense Miss Fannie
Fowler Miss Georgie	Renner Miss Flora
Grady Mr M H 2	Stinenton Dr G P
Guiff Gust	Schaaf Mrs Anna
Gaff Cora	Smith Miss Edna
Heathcote Mr L C	Waugh John
Henry Aaron	Willis Kissel P
Histon Thomas F 2	Woodworth Ed James
Heller Miss Emma	Williams Miss Fannie
Jenkinson Mr F B	Wilson Miss Emma
	Young M Henry

CEIL HIGGINS, Postmaster.

The members of the Eureka club who went to Cedar Beach have returned with their camping out-fit. The boys had what is termed a rattling good time.

To be Proud of.

It always gives us pleasure to record the successful result of well directed effort in any department of business, especially when that success is backed by merit, and tends to promote the general welfare. Competition in all branches of business at this time is great, and he who by energy, integrity and perseverance takes the lead is worthy of commendation. In this connection we allude to Dr. Tutt, of New York, who has achieved a great victory over long established competitors in the introduction of his world renowned Liver Pills. In a comparitively short time they surpassed pills that had been before the public over a quarter of a century. Tutt's Liver Pills have gained a popularity unparalleled. Indorsed by the Medical Faculty in Europe and America, they have become a household word on both continents.

Dr. Tutt deserves, and doubtless has, the gratitude of thousands of invalids who have been healed by his medicine. In this age of quackery it is refreshing to know that there is at least, one who furnishes a remedy prepared on scientific principles, and offers it to the sick conscientiously. We record his success with a feeling of pride which every American should have at the triumph of one of his countrymen.

Lake Chautauqua.

Take the Nickel Plate to Lake Chautauqua, the popular summer resort, where 150,000 pleasure seekers visit in one season. It is located at an altitude of 1,400 and 1,500 feet above ocean level, and its shores present a continuous picture of scenic beauty.

The boating, fishing and bathing advantages are equal, if not superior, to any other resort in this country, and these features alone should bring thousands to its shores the coming season.

The history of the various religious and educational organizations which have made this resort so popular, are so well known it will not be our purpose to repeat any portion of it here. Individuals or families desiring board at hotels, or private houses may be accommodated at rates to suit the ability or desires of the visitor.

The Nickel Plate has made special arrangements for the accommodation of tourists who desire to stop on excursion tickets either going or returning, enabling them to visit friends en route and the many attractions of the beautiful city of Cleveland, Ohio.

Excursionists desiring to visit Niagara Falls may be accommodased with tickets direct or via Chautauqua Lake, enabling holders of Nickel Plate tickets to visit both of those famous resorts without additional cost to purchaser. The Nickel Plate trains make direct connections at Brocton for Mayville, and close connections returning. Be sure your ticket reads via Nickel Plate. Aug15

IF YOU HAVE
MALARIA OR PILES,
SICK HEADACHE, DUMB AGUE, COSTIVENESS, SOUR STOMACH and BILIOUSNESS if your food does not assimilate and you have no appetite,
Tutt's Pills
will cure these troubles. Try them; you have nothing to lose, but will gain a vigorous body. Price, 25c. per box.
SOLD EVERYWHERE.

Health is Wealth!

Dr. E. C. West's Nerve and Brain Treatment, a guaranteed specific for Hysteria, Dizziness, Convulsions, Fits, Nervous Neuralgia, Headache, Nervous Prostration caused by the use of alcohol or tobacco, Wakefulness, Mental Depression, Softening of the Brain resulting in insanity and leading to misery, decay and death, Premature Old Age, Barrenness, Loss of Power in either sex Involuntary Losses and Spermatorrhœa caused by over-exertion of the brain, self-abuse or over-indulgence. Each box contains one month's treatment. $1.00 a box, or six boxes for $5.00, sent by mail prepaid on receipt of price.

WE GUARANTEE SIX BOXES
To cure any case. With each order received by us for six boxes, accompanied with $5.00, we will send the purchaser our written guarantee to refund the money if the treatment does not effect a cure. Guarantees issued only by Thieme & Gross, Druggists, Sole Agents, 94 Calhoun street, corner of Wayne, Fort Wayne, Ind.

J. E. WAUGH, D. D. S.,
Dental Office in Shoaff's Gallery,
21 W. BERRY St,

S. BREIDENSTEIN.
Real Estate & Loans
26 Court Street.
Watch his bulletin for some special bargains.

WATER WORKS.
Bath Tubs, Pumps, Rubber Hose, etc.
—AT—
C. W. BRUNS & CO.,
PLUMBERS,
166 Calhoun Street,
Opposite the Cathedral. Fort Wayne, Ind.

THE BESL MEATS IN THE CITY.
GOTTLIEB HALLER
South Side Meat Market, carries nothing but the choicest meats. Fresh and Salt Meats, Hams, Sausage at
No. 366 CALHOUN STREET.
AND HANNA STREET (WESSEL BLOCK.)

J. S. McCURDY,
D·E·N·T·I·S·T
OFFICE—Room 15, over First National Bank. tues&sat6m

FINE MEATS.
J. N. PFEIFFER,
44 WEST BERRY STREET,
Has one of the BEST MEAT MARKETS in the City. SPECIAL PRICES are given on Boiling Meats and Roasts. Elegant Corn Beef, Sausage and Lard. Everything sold at reasonable prices.

Traveling Men Smoke and Recommend
TANSILL'S PUNCH 5¢ $1

School Teachers' Excursion.

Niagara Falls and Toronto excursion via Nickel Plate, August 12th, 1889. Toronto and return, $1.00 extra. Excursionists holding tickets for Niagara Falls will be permitted to visit Lake Chautauqua without additional charge. Lewiston-on-the-Lake 25 cents extra on the observation cars along the gorge of the Niagara river. No pains will be spared to retain the past reputation of affording our patrons ever consistent advantage to be obtained on such occasions, and the same liberal arrangements for stop-over privileges will be granted as on our previous annual excursions. For rates and all desired information, apply to Agents Nickel Plate. Aug 11.

TAR-OID

NATURE HAS NO BETTER REMEDY
Than this New Compound of Tar for
Wounds, Burns, Sores, Piles, Salt Rheum, Eczema, and
Coughs, Croup, Scrofula, Ulcers, Varicose Veins, Bronchitis, and Consumption.

TAR-OID must not be confounded with the cheap remedies which are prepared on the theory that *Skin Diseases* are caused by *impure blood*, which is not true. They have their cause in a want of *vital action* in the skin. TAR-OID restores this action, hence it cures every form of *Skin Diseases*, also sores, burns, etc. It is soothing and wonderfully healing—gratifying results follow in every case. It is harmless and can be used with perfect safety by any one. It is superior to all other remedies. There is positively nothing else like it.

TAR-OID is a sure cure for piles. It never fails. We warrant a cure or refund the money. It gives immediate relief. It is perfectly safe, yet powerful in its action.

Send for our "Good Samaritan" free.

CHICAGO'S BEST PHYSICIANS INDORSE IT.

TAR-OID has no equal for Piles and Pruritis.
LEILA G. BEDELL, M. D., 181 Dearborn av.

TAR-OID has yielded excellent results in Croup, Bronchitis, and Consumption.
J. R. BOYNTON, M. D., R. 506, 70 State st.

TAR-OID gives me fine results in Rectal and Skin Troubles, Indolent Sores, and Enlarged Glands.
F. H. PRATT, M. D., 57 Central Music Hall.

TAR-OID has a most wonderful action on the skin and has given me fine results in Coughs and Consumption.
W. H. BURT, M. D., 112 Dearborn st.

TAR-OID acts like a charm on Piles, Old Sores, etc.
J. R. McCULLOUGH, M. D., 68 S. Halsted st.

TAR-OID gives me perfect satisfaction in Cervical Troubles, Swellings, and Piles.
M. M. THOMPSON, 408 Oakley av.

TAR-OID CO., 73 Randolph Street, Chicago, Ill.
For Sale by Dreier Bros., Corner of Columbia and Calhoun.

SEVENTH POINT

You should read THE CHICAGO DAILY NEWS because *you can afford it*. Price doesn't stand in the way. It's really the cheapest thing on earth. One cent means practically nothing—until you spend it. Then you may make it mean a great deal, according as you invest it. A thing is cheap if it costs little, and is worth much. THE DAILY NEWS is like a telegraph from the whole world to your brain. To keep it in constant working order costs you but one cent a day. That's why it's cheap—because it renders a great service for an insignificant price.

Remember—Its circulation is 220,000 a day—over a million a week—and it costs by mail 25 cts. a month, four months $1.00,—*one cent a day.*

H. C. SITES, DENTIST, NILL'S BLOCK 82 Calhoun st., Fort Wayne, Ind.
I still occupy same rooms I occupied 14 years ago.

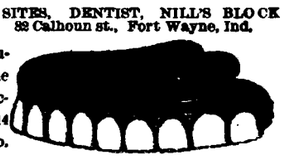

New Advertisements.

Howe's Never failing Ague Cure
and TONIC BITTERS. $500 if it fails to cure. C. B. HOWE, M. D., Seneca Falls, N. Y.

HINDERCORNS.
The only sure Cure for Corns. Stops all pain. Ensures comfort to the feet. 15c. at Druggists. Hiscox & Co., N.Y.

ARE YOU CONSUMPTIVE
Have you Cough, Bronchitis, Asthma, Indigestion? Use PARKER'S GINGER TONIC. It has cured the worst cases and is the best remedy for all ills arising from defective nutrition. Take in time. 50c. and $1.00

10,000 AGENTS WANTED AT ONCE to sell the ONLY AUTHENTIC, Complete and Graphic
History of the Johnstown Flood.
Profusely illustrated with views of all sorts connected with the terrible scenes of the mighty inundation. 12 mo. 400 pages. Price $1.50. Liberal terms. Thousand want it. DEMAND is IMMENSE. Send quickly 30 cents for outfit to BUBBARD BROS, Lakeside Building, Chicago. July 18

EXHAUSTED VITALITY
UNTOLD MISERIES
Resulting from the Errors of Youth, Folly, Vice, Ignorance, &c., may be cured at home without full or exposure. Infallible and Confidential. Large Treatise, 300 pages, only $1 by mail, sealed, postpaid. Small book, with endorsements of the press, free. Send now. Address the Peabody Medical Institute, or Dr. W. H. Parker, No. 4 Bulfinch St., Boston, Mass.

HIRES

ROOT BEER
The most APPETIZING and WHOLESOME TEMPERANCE DRINK in the world. TRY IT.
Ask your Druggist or Grocer for it.
C. E. HIRES, PHILADELPHIA.

HIMROD'S CURE for ASTHMA
Catarrh, Hay Fever, Diphtheria, Whooping Cough, Croup and Common Colds.
Recommended by Physicians and sold by Druggists throughout the world. Send for Free Sample.
HIMROD MANUF'G CO.,
SOLE PROPRIETORS,
191 FULTON ST., NEW YORK.

CHICHESTER'S ENGLISH
PENNYROYAL PILLS
RED CROSS DIAMOND BRAND.

Original, best, only genuine and reliable pill for sale. Never Fail. Ask for Chichester's English Diamond Brand, in red and gold boxes, sealed with blue ribbon. Take no other. Refuse dangerous counterfeits and imitations. At Druggists, or send 4c. (stamps) for particulars and "Relief for Ladies," in letter, by return mail. 10,000 testimonials from LADIES who have used them. Name Paper.
Chichester Chemical Co., Madison Sq., Phila., Pa.

NEW ADVERTISEMENTS.

TO ADVERTISERS
A list of 1,000 newspapers divided into STATES AND SECTIONS will be sent on application—FREE.
To those who want their advertising to pay, we can offer no better medium for thorough and effective work than the various sections of our Select Local List.
GEO. P. ROWELL & CO.
Newspaper Advertising Bureau,
10 Spruce street, New York.

There is nothing its equal for relieving the SORENESS, ITCHING or BURNING, reducing the INFLAMMATION, taking out REDNESS, and quickly bringing the skin to its natural color.

BEWARE of imposition. Take Pond's Extract only. See landscape trade-mark on buff wrapper. Sold only in our own bottles. All Druggists.

POND'S EXTRACT CO.,

76 5th Ave., N. Y.

LONG LIFE.

There is nothing in the world more generally desired than long life, yet the majority of people put off caring for their health—not because they are really careless, but because we live our lives at such a pace we have not time to give the subject sufficient thought until we receive a reminder in the shape of a severe illness.

Then, too, we are constantly bewildered by the various schools of medicine, and the physicians who represent them, and often blunder in our choice of a doctor.

If people only knew that the very best health-keeper, life-preserver and disease preventer that has yet been discovered, is simmered down into a concentrated and very palatable form in the shape of New Style Pleasant Taste Vinegar Bitters, they would not hesitate a moment to try it.

But they do not know. How can they know, when so many not only worthless, but positively injurious drugs are constantly flooding the market under various names and guises, that the New Style Vinegar Bitters is as bad as any of them?

They do not know, of course, unless they have the courage to try the New Style. It straightens out a tangled-up system in a very short while, and those who buy it once buy it always.

Why don't you try it, reader? It is sent out by a responsible house, and is exactly as represented. It costs but a dollar for a very large bottle. Try it once and you will never be so glad of anything in your life. Your druggist may not have it, but he will order it for you. Be sure it says New Style Pleasant Taste on carton and bottle before you take it. Try it, and you will feel happier than if you had found a gold mine, for it really is a mine—of health.

Free from alcohol and opium; composed of expensive herbs and roots, with fine, delicate flavoring.

Send for a beautiful book free.

R. H. McDONALD DRUG CO.,

Cor. Washington & Charlton Sts., NEW YORK CITY.

BALL'S

CORSETS

BONED WITH KABO.

Warranted Not to Break or Roll Up with 1-Yrs' Wear

If they do we will cheerfully return the money paid for them, or if the Corset is not SATISFACTORY IN ALL RESPECTS after 3 weeks wear it may be returned to us and money will be refunded.

CHICAGO CORSET CO

CHICAGO AND NEW YORK

BROU'S INJECTION

An Infallible Remedy for the Cure of all Contagious Diseases of the Urinary organs; guaranteed not to produce Stricture; no nauseating drug; and no inconvenience or loss of time. Recommended by physicians and sold by druggists everywhere. J. Poro, successor to Brou, Pharmacien, Paris.

Ask for Baker's Famous Headache Specific. It never fails to give relief. Sold and guaranteed by Thieme & Gross.

Fort Wayne Sentinel.

TUESDAY, JULY 30, 1889.

TOUCHED LIGHTLY.

Because News Was Very Dull Around the Busy Centers of the City To-Day.

Great Britan has $500,000,000 in our railways.

The excursion business is not brisk this week.

Eighty miles per hour is the highest railroad speed.

World's railroads, 342,000 miles; America, 181,000.

The Bass works have shipped a Corliss engine and machinery to Nashville, Tenn.

Louis Lumbard, of the Pittsburg car shops, will spend his four weeks' vacation at Aboit station.

Gus Fromuth, machinist at the Bass works, will, it is said, soon wed a young lady at Columbia City.

The machinery department of the Pittsburg car shops, commenced to-day to work ten hours a day.

E. L. Smith, traveling passenger agent of the Pennsylvania company, is quite ill at the McKinnie house.

F. A. Gorham, the auditor of the Grand Rapids and Indiana, is spending a month or more with his family in Maine.

The total mileage of the Wabash railway at present is 2,124.1 and penetrates the six great states of Michigan, Indiana, Ohio, Illinois, Missouri and Iowa.

H. Killen, electrician at the Pittsburg works, has unearthed some property which was sent from Omaha to one of the manufactories here in violation of the railroad laws.

Casper Wiedemann is peforming the duties of foreman of the cleaning department at the Bass works during the time that Foreman Matsch is acting as clerk in Superintendent Pickard's office.

The new Wabash management has adopted a new form of retrenchment. When any of the officials want to go over the road on an inspection trip they are not allowed to have a special train, but may attach their private car to any regular train.

The cut made by the Pennsylvania line on Chicago business has already had a very perceptible effect on business to that city. The drift of passenger traffic to the Pennsylvania trains is so noticeable that it does not seem possible competing lines can long refrain from meeting the cut. If this is done, it would take a bold guesser to predict where or when the strife for business will end. Eventually not only Chicago rates, but rates to all Western points will be affected, and the commissioner will have his time pretty well occupied in framing circulars to the roads in his jurisdiction.

GRAND RAPIDS AND INDIANA OFFICIALS.

President Hughart has just completed an elegant cottage on Macinac Island, and he and Mrs. Hughart went up Friday night to give the finishing touches to its interior decoration and spend Sunday in it. His daughters will go up later. J. H. P. Hughart spends most of his summer at the island and only comes back to Grand Rapids when necessary. Superintendent Metheany is now taking a well earned vacation at Bear Lake, and hardly ever lets a Sunday go by without visiting his daughter at Petoskey. P. S. O'Rourke, superintendent of the southern division keeps his family at Bay View. Passenger Agent Lockwood has no particular favorite among the resorts, but goes to one or the other of them every week almost as regularly as the clock. The families of Chief Engineer Johnson and Road Master Stimson are both spending the summer at Bay View, and they spend Sundays with them. Traffic Manager Fitzgerald is with his family at Crooked Lake. Paymaster Sullivan's family is comfortably located at Mancelona and he goes to see them once a week. Master Mechanic S. D. Bradley will take his family to Bay View in a few days, to spend the summer, and he will take a short vacation with them before returning. Many others of the officers have their families north, or are spending their vacations there, and none of them seem at all unwilling to patronize the resorts which they advertise so extensively.

THE CERNEAU MASONS.

Harrison Dingman, Most Worshipful Grand Master, Pronounces the Order Clandestine.

The following dispatch will be of local interest:

WASHINGTON, July 30.—The controversy which has been general among the Masonic fraternity respecting the Cerneau Scottish rite, has culminated here in the issue of an edict by Harrison Dingman, most worshipful grand master of Masons of the District of Columbia, pronouncing the Cerneau organization clandestine, and warning all members of that body that they are liable to discipline from the grand lodge unless they at once withdraw from the Cerneau body. The main reason for the edict Mr. Dingman explains, aside from other questions arising in the Scottish rite convention, is that the Cerneau organization has established relations of amity and Masonic correspondence with the Grand Orient of France, the governing body of Masons in that country, which is under the ban of at least every English speaking grand lodge in the world, because the Grand Orient has stricken the name of God from its rituals. The grand lodges of this country have an additional grievance against the Grand Orient of France, because the latter persists in recognizing the negro grand lodges of the United States. Grand Master Dingman's edict directs that all visitors to lodges in the District of Columbia shall be required to state before admission that they are not members of the Cerneau. The meeting of Cerneau organizations in any Masonic hall is also prohibited.

A Good Appetite.

Is essential to good health; but a this season it is often lost, owing to the poverty or impurity of the blood, derangement of the digestive organs, and the weakening effect of the changing season. Hood's Sarsaparilla is a wonderful medicine for creating an appetite, toning the digestion, and giving strength to the whole system. Now is the time to take it. Be sure to get Hood's Sarsaparilla.

New mail cars have been placed on trains Nos. 3 and 8, on the Pittsburg road.

Can a Man Swallow a Cannon Ball?

Well, "that depends." He can if his throat is large enough and the cannon ball not two large. The question really seems worthy of some consideration in view of the size of some of the pills that prescribed for suffering humanity. Why not throw them "to the dogs," and take Dr. Pierce's Pleasant Purgative Pellets? Small, sugar-coated, purely vegetable, perfectly harmless, in glass, and always fresh.

Indiana contributes $5,788,236 to the internal revenue service for the fiscal year just ended.

I want to tell suffering humanity what was the matter with and what cured me. I broke out with rash, the most uncomfortable thing I ever had, because it itched so, and I had to fan my hands to get ease. You could not see the veins on my hands, there were so many pimples on them. I used one bottle Loose's Fluid Extract of Red Clover and was completely cured.

T. A. SMITH,
St. C. & L. W. Ry., Toledo, O.

If you do not receive your SENTINEL regularly, please notify us immediately, either in person or by postal card, that we may remedy the fault.

News About Town.

It is the current report about town that Kemp's Balsam for the Throat and and Lungs is making some remarkable cures with people who are troubled with Coughs, Sore Throat, Asthma, Bronchitis and Consumption. Any druggist will give you a trial bottle *free of cost.* It is guaranteed to relieve and cure. The large bottles are 50c and $1.

Popular Nickel Plate.

Seventh annual excursion to Niagara Falls and Toronto, Monday, August 12, 1889. Ample accommodations will be provided by the Nickel Plate to furnish comfortable seats in day coaches, and sleeping cars for those desiring sleeping berths. An experienced caterer will serve lunch on train at reasonable prices.

Tickets of admission to places of special entertainment will be offered on the train at a marked reduction of prices required from excursionists on the grounds.

Toronto and return, $1.00 extra.

aug 11

Excelsor Springs, Mo.

Unequaled as a health and pleasure resort. Finest Watering Place Hotel in the West.

The waters will positively cure all Kidney and Liver Diseases, Dyspepsia, Diabetes, Female Complaints, Skin and Blood Diseases, etc.

For handsomely illustrated descriptive pamphlet, apply to F. Chandler, G. P. & T. A. "Wabash Line," St. Louis, Mo. Oct1.

Free sample bottles to ladies, Creme de Orient, or Magical Beautifier for the complexion, at Mordhurst's drug store, No. 74 Calhoun street. tf

Take the Nickel Plate excursion to Niagara Falls, Monday, August 12, 1889, and enjoy a visit to the greatest of all American attractions. Should you desire to visit friends en route, apply to Manager of Excursion going east, and a liberal extension of time will be granted.

Aug 11

DIETER'S CROWN BAKING POWDER

Recommended by the highest medical and chemical authorities, who testify to its absolute purity, wholesomeness and wonderful strength. Every can guaranteed to do the work of any other baking powder costing twice as much. Every can guaranteed to give satisfaction, or purchase money refunded.

1 lb. Can, 25c.; ½ lb., 15c.; ¼ lb., 8c.

If your dealer does not keep Crown, do not let him persuade you to buy some other he claims to be just as good, but ask him to oblige you by getting

DIETER'S CROWN BAKING POWDER.

CASTORIA

for Infants and Children.

"Castoria is so well adapted to children that I recommend it as superior to any prescription known to me." H. A. ARCHER, M.D., 111 So. Oxford St., Brooklyn, N. Y.

Castoria cures Colic, Constipation, Sour Stomach, Diarrhœa, Eructation, Kills Worms, gives sleep, and promotes digestion, Without injurious medication.

THE CENTAUR COMPANY, 77 Murray Street, N. Y.

The PARKER GUN.

Double Barrel Breach Loading Shot Guns,

HAMMER AND HAMMERLESS.

Strongest and Best Shooting Guns made. Send for circular.

PARKER BROTHERS, MAKERS,

MERIDEN, CONN.

FRUIT HOUSE PRICES FOR 1889.

:o:

No Advance on Sugar, Coffee or Teas.

:o:

Great Reduction in New Turkish Prunes, Foreign and Domestic Dried Fruits.

:o:

Green Tea, Black Tea, Japan Tea, Young Hyson Tea.

Good, 20c. per pound; choice, 30c.; best, 50c. per pound. Imperial Tea, good, 30c.; best, 50c. per pound. Gunpowder Tea, 30c.; best, 50c. Oolong or Black Tea, 20c., 30c.; best, 50c. Japan Tea, 20c., 30c.; best, 50c. The above prices are the lowest on record and the best teas are of the highest quality. No better anywhere. The other grades are good, sweet, drawing tea and will please the most fastidious tea drinkers. Just give them a trial and satisfy yourself.

Coffee—Rio, Java and Roasted Coffee.

Best Rio Coffee, 23c.; Best Roasted Rio, 22c.; Jersey coffee, 24c.; Leverings, 24c.; Anchor, 24c.; Victor, 24c.; Best Old Government Java, 27c.; Roasted Java, 32c.

Sugars—White, and Brown.

Choice yellow extra C sugar, 8c; best standard white coffee A sugar, 9c.; granulated, 9¼c.; cut loaf 9¼c. pound. powdered 9¼c pound; crushed, 9¼c.

Foreign Fruits for Cakes.

New Valencia Raisins, 8c.; Loose Muscatel Raisins, 12c.; Seedless Sultana Raisins 10c.; Finest Malaga Layer Raisins, 15c.; Zantee Currants, 8c.; Leghorn Citrons, 25c.; Orange and Lemon Peel, 15c.; Layer Figs, 12½c.; Good Figs, 8c.; Golden Layer Dates, 8c.; Shelled Almonds, 30c. per pound.

Domestic Dried Fruits.

Dried Raspberries, 28c.; Pitted Cheries, 20c.; Dried Blackberries, 10c.; California Pared Peaches, 20c.; California Apricots, 20c.; California Pitted Plums, 15c.; California Necterines, 20c.; California Silver Prunes, 15.; California Evaporated Peaches, 20c.; New Turkish Prunes, 5c.; Dried Peaches, 8c.; Dried Apples, 7c., Evaporated Apples, 9c.; German Pears, 10c.; Prunells, 16c.

CANDIES AND NUTS.

Pure stick candy, 12c.; Pure mixed candy, 12c.; Fancy candy, 20c.; Brazil nuts, 10c. quart; Almond nuts, 15c; Mixed nuts, 12½c.; Walnuts and Filberts, 12½c. quart.

Syrups—Maple and Sugar Syrups.

Pure Maple syrup, 70c.; golden drips, 40c.; Sorghum, 40c.; New Orleans molasses, 35c.; best, 50c. a gallon; The sorghum is splendid and 10c. lower than we ever sold it before.

Fish of all Kinds.

No. 1 White fish, half barrels, $5.00, kits, 80c.; Family White fish, quarter barrels, $1.25, kits, 45c.; Pickerel, quarter barrels, $1.60, kits, 55c.; Extra, Mess Mackerel kits, $2.20; Family Mackeral kits, $1.50; Fine Large Labrador Herring 1c each, or $4.50 per barrel; New Holland Herring, 90c. a keg; Georgia Bank Codfish, 5c. per pound; Dried Herring, 25c. a box.

Liquors and Wines for Medical Purposes.

Old 76, $2.50 per gallon; two years old, $1.75; one year old, $1.40 per gallon; new whisky, $1 and $1.25 per gallon; Port and Sherry, $1.25 a gallon; California wine, $1.25 per gallon; wines in bottles, 35c. and 40c.

Oils—Machine Oil, Fish Oil, Lard Oil, Neatsfoot Oil, Castor and Headlight Oil.

Fish oil, 70c. per gallon; Neatsfoot oil, 80c. per gallon; Lard oil, 70c. per gallon; Machine oil, dark, 20c. per gallon; Golden, 30c. per gallon; Castor oil, $1.75 per gallon; Headlight oil, 10c. per gallon. Water white oil, 12c. per gallon.

Cigars and Tobaccos, Plug Tobacco, Smoking Tobacco and Fine Cut

Good cigars, 60c. and $1 per box; Choice cigars, $1.50 per box; Horse Shoe plug tobacco, 45c. per pound; J. T. or Big Chung, 38c; Wild Flower 40c.; Bob White, 45c.; Jolly Ike, 40c. per pound; Smoking tobacco, 20c, 25c, 35c.; best Dunham, 45c. per pound; Fine cut tobacco, 25c, 50c, and 75c. per pound.

25 Cents on the Dollar Saved at the

FORT WAYNE FRUIT HOUSE.

BOSTON TEA STORE.

20 West Berry Street.

Watermelons.
Peaches.
Red and Black Raspberries.
Fresh Vegetables.
Extra sugar cured hams.
The Finest Coffee Sold.

A. F. GESSLER,

DEALER IN ALL KINDS OF

FRESH, SALT —AND— SMOKED - MEATS,

60 East Main Street.

He has just placed new machinery in his establishment and is now prepared to make the finest Sausages in the market. Dressed Poultry and Home-made Lard for sale. 24-1yr.

PA

DETR

Every Week Day Between

DETROIT AND CLEVELAND

Special Sunday Trips during June, July, August and Sept.

Double Daily Line Between

CHICAGO AND ST. JOSEPH, MICH.

OUR ILLUSTRATED PAMPHLETS

Rates and Excursion Tickets will be furnished by your Ticket Agent, or address

E. B. WHITCOMB, G. P. A., DETROIT, MICH.,

Detroit and Cleveland Steam Nav. Co.

REMINGTON!

STANDARD

TYPEWRITER

It has been for fifteen years the STANDARD, and embraces the latest and highest achievements of inventive skill.

SEND FOR FULL PARTICULARS.

Wyckoff, Seamans & Benedict,

51 North Pennsylvania Street, Indianapolis, Ind.

May 22-5mo

Arrival and Departure of Trains.

PENNSYLVANIA COMPANY.

Under Schedule in Effect May 12, 1889.

Trains leave the Pittsburg, Fort Wayne and Chicago station at Fort Wayne as follows:

(STANDARD TIME.)

EASTBOUND—For Pittsburg, Baltimore, Washington, Philadelphia and New York *5:30 a. m., †11:40 p. m., *8:00 p. m., *2:00 p. m.

Crestline accommodation, †7:00 a. m.

WESTBOUND—For Chicago, *5:15 a. m., †11:40 a. m., *5:00 p. m., *1:45 a. m. Chicago accommodation leaves at 6:30 a. m. For Plymouth, †4:00 p. m.

*Daily.

†Daily, except Sunday.

NEW YORK, CHICAGO & ST. LOUIS R. R.

GOING EAST		GOING WEST
Lv 2 00 p m	Express	Lv 2 00 p m
Lv 6 10 a m	Accommodation	Lv 6 45 a m

LAKE SHORE & MICHIGAN SOUTHERN.
[Fort Wayne Division.]

FROM NORTH		GOING NORTH
10 30 a m—A.	Cincinnati Ex.....—Lv	
	Detroit Ex	" 4 40 p m
3 40 p m	"—Detroit Fx	" 11 30 a m
5 20 p m	"—Way Freight.....	" 5 40 a m

All trains daily except Sunday.

FT. WAYNE, CINCINNATI & LOUISVILLE AND WHITE WATER R. R.

The direct line to and from Cincinnati, Louisville, Indianapolis and Fort Wayne.
[Fort Wayne Time Table.]

Going South.	Arrives
5 30 a m—Ft Wayne accommodation—	9 30 a m
10 45 a m—Cin & Lo'v'le mail and ex—	4 20 pm
5 30 p m—Indianapolis express.....—	10 00 p m

WABASH RAILWAY.
MARCH 31, 1889.

GOING WEST.	Depar
Pacific Express, daily	5 00 a. m.
Kansas City ex. daily ex'pt Sunday	1 45 p. m.
Vestibule Limited and Mail.....	8 17 p. m.
Lafayette accom	3 30 p. m.

GOING EAST.	Depart
Vestibule Limited daily.....	5 05 a m
Cannon Ball, except Sunday.....	1 30
Limited Express, daily	6 25
Lafayette accom arrives 11 a m.	

INDIANAPOLIS TIME CARD.

Lv Ft Wayne	Ar Indianapolis
5 00 a m	10 30 a m
1 45 p m	6 20 p m
Lv Indianapolis	*Ar* Ft Wayne
7 15 a m	1 20 p m
1 10 p m	6 10 p m
7 00 p m	5 00 a m.

Through Buffalo Palace sleeping cars and new tree chair cars on the Pacific and Limited express. Free chair cars, dining car and New York and Boston sleeping car on Vestibule Limited express.

Kansas City express and Cannon Ball has new reclining chair cars for Kansas City free.

GRAND RAPIDS & INDIANA R. R.

Time Table for Fort Wayne, in Effect June 16, '89

GOING NORTH.

*For Grand Rapids and North.....	Lv 2 15 a m
" " " "	" 8 05 a m
For Grand Rapids.....	" 2 50 p m
From Richmond.....	Ar 6 15 p m
From Portland.....	Ar 7 30 a m

GOING SOUTH.

For Richmond and Cincinnati.....	Lv 5 50 a m
" "	" 12 30 p m
" "	" 12 10 p m
For Portland.....	6 50 p m
From Grand Rapids.....	Ar 6 35 p m

*Daily between Cin. and Grand Rapids.

All other trains daily except Sunday.

E. F. SITES, DENTIST,
No. 74 Calhoun St., Fort Wayne, Ind

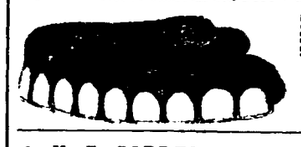

Opposite the Aveilone House over the Mordhurst Drug Store.

J. M. E. RIEDEL,

ARCHITECT,

ABOVE SCHANZ'S GALLERY.

112 CALHOUN ST. - FORT WAYNE, IND.

The Oldest Firm and Most Reliable in the City,

Wing & Mahurin,

ARCHITECTS!

Rooms 41 and 42, Pixley & Long Block.

FRANK B. KENDRICK,

ARCHITECT,

138 CALHOUN STREET,

FORT WAYNE, - - - - - - - INDIANA

Cook's Cotton Root Compound.—Composed of Cotton Root, Tansy and Pennyroyal, successfully used monthly. Safe, Effectual, Pleasant. $1 by mail, or drugists. Sealed particulars 2 stamps. Ladies address POND LILY CO. CO. 281 Woodward ave., Detroit, Mich.

Sold in Fort Wayne by Thieme & Gross, drug gists. sept. 15-6m

There's one day ye[illegible] for you.

All Our Embroideries

AT COST.

Tourist's Ruchings, in box, nice and soft, 20c. a box, and just as handy for you who have to stay at home.

FRENCH SATEENS

15c. a Yard.

Forty dozen more of those

JERSEY RIBBED VESTS

AT 10c.

Thirty-two dozen Ladies' Jersey Ribbed Vests

At 16c. Each.

The best Vest for the money you ever looked at.

Cluster * Stripe * White

GOODS,

For Dresses, Wrappers, Aprons,

5c. a Yard.

Take a look at the Unlaundried Shirt we are selling

At 50c.

See how nicely it is made. Look at the good Muslin. It's a wonder.

Boys' Windsor Ties, 8c.

ROOT & COMPANY

DR. H. W. NISWONGER,
GENERAL PRACTITIONER.
Treatment of the Liver, Stomach, Kidneys, resulting in Brights' disease, Disease of the Skin, Loss of Strength
Electricity scientifically applied.
Consumption tr ated with success if not to far advanced. Examination will be sufficient.
OFFICE AND RESIDENCE, 284 E. JEFFERSON STREET, FORT WAYNE, IND. 10tf

M. V. B. SPENCER,

Attorney-at-Law,

33 CALHOUN ST., FORT WAYNE.

Prompt attention given to all business in his care. jy12-dawtf

$500 Reward!

[illegible] the above reward for any case of [illegible] Complaint, Dyspepsia, Sick Headache, Indigestion, Constipation or Costiveness we cannot cure with West's Vegetable Liver Pills, when the directions are strictly complied with. They are purely Vegetable, and never fail to give satisfaction. Sugar Coated. Large boxes, containing 30 Pills, 25 cents. For sale by all druggists. Beware of counterfeits and imitations. The genuine manufactured only by JOHN C. WEST & CO., "The Pill Makers," 862 W. Madison St., Chicago. Free trial package sent by mail, prepaid, on receipt of a 2 cent stamp. Sold by Theime & Gross, Druggists, 94 Calhoun street, corner of Wayne, Fort Wayne, Ind.

FOR SALE—125 cords of good seasoned wood for sale on favorable terms at Lindewood cemetery. For particulars enquire of Jno. H. Doswell, superintendent. 30-3t

FOR SALE—Gasoline stove, three burner, with oven in first class condition, a bargain. Enquire at 121 West Washington street, up stairs.

WANTED—For the Panorama of Nations, four special agents. Also a good solicitor for this city. Call or write the manager at 141 Berry street.

Fort Wayne Market.

Corrected by J. B. Monning & Co.

Flour—No, 1 white, $4.75; No. 1 red, $4.75; second class family, $3.50@4.00; Graham, 50c per sack.
Wheat—75@77.
Oats—28@30.
Corn—In ear, 40@42.
Rye—43.
Oil Meal—Percwt. $1.30.
Corn Meal—Percwt. $1.00@1.25.
Clover Seed—$4.75@4.80.
Timothy Seed—$1.75@2.00.
Flax Seed—100@$1.10.
Barley—45.
Hay—Old, $8, New, $6 per ton.

Chicago, Milwaukee and St. Paul Ry

Steam Heated and Electric Light Vestibuled Trains to St. Paul and Minneapolis.
Finest Dining Cars in the World.
Through Sleeping Cars to Denver.
The route of the first "Golden Gate Special."
Excursion Tickets to Colorado.
Excursion Tickets to California.
Everything First Class.
First-Class People patronize First-Class Lines.
Ticket Agents everywhere sell Tickets over the Chicago, Milwaukee & St. Paul Railway. 7-11-d&wtf

California Fruits.

Califonia Peaches, 30c dozen.
California Egg Plums, 12½c dozen.
California Grapes, 12½c pound.
FRUIT HOUSE.

The constantly increasing business of TROY STEAM LAUNDRY is convincing evidence of superior workmanship.

LOCAL NEWS.

The Cleveland-Haverly minstrels will parade.

Phoenix lodge had a light meeting last night.

Mr. W. A. Evans left for New York City last night.

Mrs. W. W. Worthington has arrived home from Petoskey.

Miss Velette Rurode arrived home from Petoskey last night.

The county commissioners will meet in regular session Monday.

Mr. W. L. Carnahan, the shoe merchant, left to-day for Boston.

Fort Wayne lodge, No. 116, K. of P., will hold a regular meeting to-night.

The trenches have been dug for the natural gas mains on Creighton avenue.

The secret order manifestations are weak now. It is so in nearly all warm seasons.

John Welch, an apprentice in the Kerr Murray works had a piece of steel lodged in his eye to-day.

Mr. Charlie Kane is an intimate acquaintance of one of the members of Haverly-Cleveland minstrels.

Mr. and Mrs. George Patterson and daughter leave this evening for a six weeks' visit in western New York.

The members of the Rifles and Zollinger battery are nearly all on duty again at their respective occupations.

Dr. and Mrs. Van Buskirk and daughter, will leave to-night for Millersburg, O., to visit Dr. Buskirk's parents.

The entire family of Mr. A. Freese, the grocer who resides on Creighton avenue, was reported as sick in bed to-day.

The funeral of Willie, the seven months old child of Mr. and Mrs. James Lowry, occurred this morning at 9 o'clock.

The Rifles will meet at the armory to-night and will discuss the situation over the dismissal from the service of Sargeant Kerr.

Conductor Vill Roy Davis, who was injured on the Nickel Plate at Claypool, Ind., is at the St. Joe hospital and is in a fair way to recover.

Tom Kavenaugh has been appointed caterer for the K. of P. banquet at Warsaw on the occasion of the encampment. He is going to engage one hundred waiter girls.

The inventory of stock in the Fort Wayne shops has been completed. It was a long and tedious job, and the clerks express their satifsction that it is finished.

Mr. A. K. Irey, whose connection with the commission house of T. M. Baxter & Co. is at an end, will take a needed vacation before considering much on future prospects.

Mr. J. M. Evans, auditor of the Muncie road, was out Sunday for the first time since he was taken sick. He is now improving nicely, a fact THE SENTINEL is pleased to note.

Major George W. Ewing's Hoosier base ball club will play the Angola club next Thursday and the Auburn club at the places named. The Hoosiers are arranging to win or be "roasted.

Mr. Arthur Dougall, formerly of the office of the Bass Foundry and Machine works and the White Wheel works, has accepted a position in the wholesale drug house of Meyer Bros., St. Louis.

Mr. C. R. Leonard and family, of Crescent, Iowa, and Mr. L. O. Leonard, of Anaconda, Mon., who have been visiting their parents, Mr. and Mrs. N. R. Leonard, have returned to their homes.

At the conclusion of their engagement the trained seals and sea-lions will go from here to Warsaw. Exhibitions will be given in Spring Fountain park during the encampment of the Knights of Pythias.

A connection has been made of the new Harrison street gas mains to the Calhoun street mains. The new pipes were laid by the Fort Wayne Gas company to secure a better supply to consumers south of the railroad.

The coming racing tournament will be a success if one is to calculate from present appearances. Mr. W. H. Watt told THE SENTINEL reporter that while more liberal contributions could reasonably be expected from some yet the association felt safe.

Mr. Jacob Hartman, president of the St. Julian council, No. 80, Catholic Benevolent Legion, has received a letter from George J. Wiedman, announcing the death of his wife and child. Mr. Wiedman is a prominent member of the Catholic Benevolent Legion.

"Red Bell," the noted horse of Rockhill Brothers & Fleming, is entered in the 2:25 pace at the Cleveland races. She will start to-day. "Red Bell" is making a good record for the first year, and it is believed she will develop great speed. She will be entered for the races at the exhibition to be given in this city by the Fort Wayne Driving club next month. Messrs. Fleming and Rockhill are at Cleveland to witness the races.

[illegible] contemplates a tour of [illegible]

[illegible] Olds has returned from Saginaw, Mich.

Mrs. Garrison, of Colerick street, is home from a trip to Detroit.

Superintendent P. S. O'Rourke is up at Macinac Island with his family.

The union cottage meeting of the Y. M. C. A., will be held this evening.

Mrs. George F. Feltz and Miss Fairfield left this morning for Portland, Me.

Mr. Gart Shober, who has been in Chicago for a time, left to-day for St. Louis.

Mr. A. D. Cressler went to Maumee, to-day in the interest of the Kerr Murray works.

Mrs. A. Stevens, who was visiting at the residence of Mr. A. Hattersley, returned home last night.

Mr. Dick Selig, employed by Mr. Fred Oetting, of Fairfield avenue, is down with typhoid fever.

Miss Lettie Johnson, of South Whitley, is the guest of Mrs. W. M. Lichtenwalter, at 257 East Lewis street.

Mrs. C. D. Dumann and children from Chicago are visiting Mrs. E. E. Dumann, at 284 West Jefferson street.

Mr. Max Fisher will leave to-night for Ellsworth, Maine, where his wife, mother and sister are spending the summer.

Mrs. Jeannette McKully, of Churubusco, is spending the week with Mrs. Joseph E. Sunderland, 177 DeWald street.

The Misses Dade and Addie Druhot have returned from Rome City, where they have been camping for the last month.

The funeral of Andrew, the 6 year old son of John Schremser, of Gay street, occurred this morning from the St. Joe hospital.

The gymnasium of the Y. M. C. A. will be closed August 1 until the reopening by the new general secretary, Mr. D. J. Bower, who will reorganize it.

The physicians report a great deal of summer complaint this year. A druggist remarked to-day that he had more demand for these medicines than ever before.

The congregation of the St. Paul Lutheran church, will have to raise $20,000 more for their new edifice. It is a wealthy congregation and it can easily be done.

Cards have been received here reading this way: "Married, July 25, Piqua, Ohio, Harry D. Borden and Mary Edgerton Nelson. At home, August 16, St. Thomas, North Dakota."

The Fort Wayne association of Baptist churches will meet at Churubusco in September. The meeting was called for Fort Wayne, but the building of an addition to the church here necessitated a change.

Professor Baepler, of the Fort Wayne Concordia college, preached at the German Lutheran church, Huntington, Sunday, on the subject of baptism. His discourse is spoken of as an able, instructive and most acceptable one.

In the coming event of the Fort Wayne Athletic association the following will be contested for medals: 100 yards dash, 220 yards dash, half mile run, one mile run, two mile run, obstacle race, sack race, hurdle race, potato race, three-legged race, bicycle race—one mile, standing jump, running jump, standing broad jump, running broad jump, pole vault, putting shot, throwing hammer, fencing, boxing, tug of war, throwing base ball.

Yesterday afternoon, a man by the name of Harrison attempted to cross the Wabash railroad, at Hanna street crossing, while the gates were down, and was struck by a freight car and knocked off the track. He received a slight wound on the head but not of a serious nature. The accident gave rise to the rumor that a man had been run down and killed by an engine on the Pittsburg, Fort Wayne and Chicago railroad, near its junction with the Muncie railroad.

Mr. Charles Essig will accept a newly created office of cashier at the Pittsburg freight office. He will furnish bond and be responsible for all moneys handled. Heretofore the cashier has been under the direct supervision of Mr. R. B. Rossington, who had to stand good for all moneys. The new adoption of rules will go into effect probably August 1 and will be conducted under the Vanderbilt system. Mr. Al Bannister will remain behind the desk in a good position.

The Maumee Valley Monumental association, which aims to have the battlefields, military burial grounds and forts of the Maumee valley properly protected, improved and monumented, will hold its annual meeting at old Fort Defiance, Ohio, August 8, 1889. Exercises will begin at 10:30 a. m. First vice president, Hon. R. S. Robertson, of Indiana, will preside and deliver an address. Three members of the board of directors will be elected. Addresses by Gen. W. H. Gibson, Gen. S. F. Hunt, of Cincinnati, Hon. Allen Smalley, Hon. M. M. Boothman and other distinguished gentlemen. The executive committee cordially invites everyone to be present.

Mr. A. S. Lauferty went to Indianapolis to-day.

The new barn of the Ryans will be occupied next week.

Dr. and Mrs. Bouteille, of Lafayette, are visiting friends here.

Farmer witnesses for the defense in the bridge case went to Auburn to-day.

Mr. John Greer, the carpenter who was injured by falling from a building, is worse to-day.

Mrs. John Wessel, jr., and Mamie Neidelrofer have gone to Napoleon, Ohio, to visit friends.

Mr. and Mrs. Mehorster, of New York City, are visiting at the residence of Mr. and Mrs. Herman Berghoff.

Mrs. Dr. Proegler is dangerously sick, and was operated on by Dr. M. F. Porter yesterday for pelvic cellitis.

Mr. D. J. Bower, the general secretary of the City Y. M. C. A. will assume his new duties on the 6th of next month.

Dr. Teotel and wife, of Lafayette, are in the city visiting S. J. Miller, the druggist. Dr. Teotel is the leading physician of that city.

Mr. H. Plumadore, salesman at Root & Co., is now enjoying his summer vacation. He will visit friends in Michigan and at Niagara Falls.

Mr. Fred August, for whose application to the insane asylum papers have been made out, was taken to the county asylum yesterday. The man is not violent.

The Shaker Medicine company have arrived in the city and have planted a tent on the site of the "Big Lizzie" attraction. A colored quintette accompanies the party.

To-morrow is the day set for a meeting of the trustees of the Institute for Feeble Minded. The meeting will be held at the architect office of Wing & Mahurin, and Superintendent John G. Blake, of Richmond, will be present.

Warsaw *Times:* "Miss Ella Wilson, daughter of Taylor Wilson, accompanied her father to this place last Saturday. Mr. Wilson went on to Fort Wayne, but Miss Ella will remain here for a short time among friends. Their home is in Chicago."

H. C. Chadbourne, Chicago; Charles Redelsheimer, Cincinnati; M. Shutler, New York; Ike Speyer, Chicago; Guy W. Collins, Cincinnati; E. H. Hargrave, Joseph M. Miller, Pittsburg; John Dasey, jr., New York; W. O. Gillespie, Chicago; W. C. Koehne, Chicago; H. Schmidt, Louisville, are registered at the Wayne.

The parade of the minstrels starts from the Masonic Temple on Clinton street, thence to Columbia, to Harrison, to Main, to Calhoun, to Murray, to Lafayette, to Holman, to Barr, to Wayne, to the Temple. It is not positively known but Manager Simonson will try to arrange for the Japs to give an exhibition during the course of their march.

J. W. Wood, Erie, Pa.; George J. Parkin, Allegheny City; H. Isreal, Alliance, O.; W. F. Beardsley, Wellsville, O.; H. Miller, Pittsburg, Pa.; John B. Wilker, Logansport; W. E. Gillman, South Bend; Jacob Coltes, Arcola; J. H. Prouty, Indianapolis; Dr. S. Clay Todd, Grand Rapids; C. W. Price, New Jersey; M. Hilb, Cincinnati; Wm. Seckels, Victor Barothy, New York; W. O. Gillespie, Chicago; Alfred S. Rosenfield, Detroit, are registered at the Aveline.

Barney Bangert has been given a permit to build an addition to his house on lot 4, Bond's addition, to cost $300; O. B. Fitch to build a one story frame house on Calhoun street, to cost $1,000; Louis Hilgeman to move a house from 55 Ewing street, to Ewing's grove; John Doenges to build a 1½ story frame house on lot 6, Simon's addition, to cost $500; Louis Ebel to build a one story frame house on lot 1, Skinner's addition, to cost $800; Chas. Ehrman to build a wagon shop on lot 1, Ewing's addition, to cost $75.

This paragraph is going the rounds of the state press and our morning contemporaries are the cause of it: "Ed. French, a young printer employed in the Fort Wayne *Journal* office, fell off an excursion train six miles north of Fort Wayne returning from Rome City late Thursday night and was instantly killed. His body was cut in two and his right hand severed from his body. French was very popular and was the support of his widowed mother." It may be well for our exchanges, which have printed this item, to say to their readers that Ed. French is now alive and well and is setting type every night on the *Morning Journal.*

The *Journal of United Labor*, official organ of the K. of L., in its last issue contains a fervent appeal to the order wherever found for contributions in aid of the striking miners of Clay county and their families. The appeal bears the fac-simile autograph signatures of the general executive board—T. V. Powderly, chairman; John W. Hayes, secretary; A. W. Wright, J. J. Holland, John Costello and John Devlin. It declares that the strike has been exhaustively investigated by N. T. A., No. 135, and has the fullest approval of that body and that the board has carefully examined into all the circumstances and is entirely satisfied of the righteousness of the miners' cause.

SHE HAD A LITTLE LIST.

One of Her Victims Didn't Know it, However—A Story From the Hub.

It seems that the business of collecting subscriptions is no exception to the rule that there are tricks in every trade. A man or woman with a gift for the business may collect of the same men at least twice as much as another would. A little incident will illustrate.

They were getting up a subscription a little while ago for the Home for Decayed Apple Women. There is no more deserving institution, as everybody knows, than the Home for Decayed Apple Women; and moreover, an influential coterie of Back Bay women headed by Mrs. Charity Drummup, had become interested in the home, and were pushing the subscription. When Mrs. Charity Drummup sails into a counting room with a subscription paper in her hand, the bankers and men of business know perfectly well that it is of no possible avail for them to turn her a cold shoulder, unless they are anxious to lose caste or custom among the wealthy circle which revolves around her.

Down town there are two solid men, in business, one as a retailer in a large way, and the other as a financier, who are very good friends. The financier is mercurial, excitable, and passes for a free-handed, generous sort of person. The merchant is phlegmatic and slow, and has the reputation of being very shrewd and close in money matters.

Well, when Mrs. Charity Drummup came down in behalf of the Home for Decayed Apple Women, she made one of her calls upon the financier and promptly showed him a paper, already signed by at least a dozen bankers, merchants and other wealthy men; and upon this paper there was not a single subscription for a less amount than $50.

"You see what they're all doing," said Mrs. Charity Drummup, with an engaging smile.

The financier gave a low whistle.

"Nothing but $50 subscriptions, eh?" he said. "Well, I'm afraid this a little too steep for me. You are quite right, Mrs. Drummup, in assuming that I should not care to lead the break-off into smaller figures; but, see here, is this the only paper you have got, Mrs. Drummup?"

"The only one," said the lady, with a little confusion. "Why, this is the subscription paper, sir."

"But is it the only one you have got?"

Pressed for an answer, Mrs. Drummup produced from her reticule a paper, upon which there were several $25, $10 and even $5 subscriptions.

"Ah! this looks more like it," said the financier. "You may put me down there, if you please, for $25." And he went down there, high up on the list.

That night the financier and the merchant met at the club.

"Well," said the merchant, "did you have a call from Mrs. Drummup to-day?"

"Yes."

"Stuck you for $50, I suppose?"

"Oh, no; I only gave $25."

"What? Why, there wasn't a single subscription on her list for less than $50!"

"Not on the list she showed you, my friend; but you should have called for her other paper."

He explained the scheme to the close-fisted merchant, who became fairly black in the face with chagrin. He felt that he had been overreached; and the financier, who seemed to have come in for a share of his wrath, is of the opinion that he did not sleep that night, and that it was, indeed, several days before he regained his usual calm.—*Boston Transcript.*

Wait for the Catholic Benevolent Legion excursion to Warsaw, Wednesday, August 21. 29-31-3

An Expert Horseshoer.

Our horse owners are to be congratulated upon the arrival in Fort Wayne of a very competent and artistic horse shoer. Mr. Alexander Hogg, who has reopened the shop at No. 46 West Main street, bears the highest testimonials to his ability as a workman. He has silver medals won at the great fat stock show at Chicago, in November last, for the best job of horseshoeing, having defeated the champion of three years. He also holds a diploma from the state board of agriculture of Illinois for general proficiency in his art. He will be glad to meet horse owners at the above number, where he will give good work at reasonable rates. 30 6t

TROY STEAM LAUNDRY washes all wool and silk shirts and underwear in condensed water, very soft and pure.

THE

PEOPLE'S STORE,

CLEARANCE SALE

STILL CONTINUES.

SUMMER GOODS CLOSING OUT AT ASTONISHINGLY LOW PRICES.

ONE * PRICE * TO * ALL.

THE PEOPLE'S STORE,

Dozois, Beadell & Co.

(PIXLEY & LONG BLOCK), EAST BERRY STREET.

AMUSEMENTS.

MASONIC TEMPLE.

WEDNESDAY, JULY 31.

W. S. CLEVELAND'S MAGNIFICENT

HAVERLY MASTODON MINSTRELS

Christendom's Champion Conquerors.

46 Heroes of 2 Hemispheres 46

Willis P. Sweatnam, Billy Rice,

Sumptuous, Spectacular, Scenic First Part.

Venetian Nights, the Egyptian Phalanx, Amazing Added Antipodean Annex, THE JAPS.

Grand Parade of this powerful organization on the day of performance.
PRICES: 25, 50, 75 and $1. Reserved seats may be secured at Box Office Monday.

Gerding & Aumann Bros

—DEALERS IN—

Tin, Stoves and Hardware.

Roofing and Spouting a Specialty.

115 Wallace St., Fort Wayne, Ind.

COSGROVE & SNYDER,

Tubular and Drive Wells

Put Down by Skilled Workmen.

Special Attention Given to Pump Repairing.

We keep on hand a full line of Pumps and Repairs. PERKINS WIND MILLS.

NUMBER 9 HARRISON STREET.

Sign of Wind Mill Radder. jun19-tf

TAPS CIGAR - TAPS CIGAR

Full Havana! Strictly first-class, and without doubt the Best 5 Cent CIGAR on the Market. Try 25 cents worth and be convinced it has no Equal.

W. H. PYKE,

SOLE AGENT. : : : 80 CALHOUN ST

The Fort Wayne Sentinel.

ESTABLISHED 1833. TUESDAY, JULY 30, 1889. PRICE TWO CENTS

Geo. DeWald & Company.

—WE CAN—

SAVE YOU MONEY

On the Following

G-O-O-D-S

Dress Ginghams,

Children's Lace Caps,

Ladies' and Children's Hose!

LAWNS

At Your Own Price,

5 Cents a Yard.

GEORGE -:- DEWALD

—AND—

COMPANY,

Calhoun and Columbia Sts

The New Free Tontine Policy of the Equitable Life Assurance Society is Unrestricted after one year; Incontestable after two years; Non-forfeitable after three years; and is made payable immediately upon its maturity, like a sight draft.

J. E. OHNHAUS,

AGENT, ROOMS 19 and 20 PIXLEY & LONG BLOCK.

JOS. M. CLARK. PERRY H. DEHAVEN.

Jos. M. Clark & Co.,

FASHIONABLE

Merchant Tailors

34 East Berry Street,

Largest assortment of Spring and Summer Suitings, embracing all the latest novelties. An early inspection is requested.

SHIRTS MADE TO ORDER.

All the Latest Styles in Fancy Bosoms and French Flannels. All Flannels are shrunken before they are cut. Satisfaction guaranteed.

P. G. KUTTNER,

[July 20-3m] 144 CALHOUN ST.

A GRAND REUNION.

The Catholic Benevolent Legion reunion takes place at Spring Fountain Park, Eagle Lake, Warsaw, Wednesday, August 21. A grand excursion has been arranged for that date.

The best laundry work cannot be done unless the water furnished by the city is first filtered and purified. TROY STEAM LAUNDRY thoroughly filters all the water used in its business.

Merchants and street men supplied with 5 and 10c goods. Novelties of every description received daily. Call and see our prices. J. S. McKENZIE & Co.

5 E. Main Street,

29-6t Fort Wayne, Ind.

Sugars Down 1-8c All Round.

Choice Extra C Sugar, 8c.

Best Standard White Coffee A Sugar, 9c.

Granulated, and Cut Loaf, 9¼c.

Crushed and Powdered, 9¼c.

FRUIT HOUSE.

Fine flannel underwear and gents' fine silk shirts can be laundried by the TROY STEAM LAUNDRY as nearly perfect as can be done anywhere.

The excursion of the Catholic Legion to Spring Fountain Park, Warsaw, on Wednesday, August 21, promises to be the event of the season. Mon, Th & Sat

Eggs Down Another Cent.

Fresh Eggs, 11c dozen.

Best Ohio Factory Cheese, 8c pound.

Best Missouri Potatoes, 40c bushel.

FRUIT HOUSE.

TROY STEAM LAUNDRY does mending, whenever practicable without making any charge therefor. And no other laundry in the city does anything of the kind.

PERILS OF AN EDITOR!

Colonel Arkins, of the Rocky Mountain News, Murderously Assaulted by a Ruffian.

DENVER, Col., July 30.—At 9 o'clock, last night, Jeff T. Smith, alias "Scapy," attempted to murder Colonel John Arkins, editor of the *Rocky Mountain News*. The assailant hid in the shadow of the *News* building, with several confederates, and when the editor issued from the door the gang rushed upon him.

Colonel Arkins was calling a cab and did not notice his danger. Smith called him by name, and, on his turning, struck him a blow on the left temple with a loaded cane, fracturing the skull.

The wounded man fell and Smith continued to beat his defenceless head. The street was crowded, but the attack was so sudden that before any one could collect his thoughts Smith had fled. He could not be found for a time, but finally gave himself up for protection from lynching.

The *News* has been waging a vigorous war against Smith's gang, which has waxed powerful under the protection of the city authorities, and although many threats were made, it has persisted in its course fearlessly.

NEWSPAPER OFFICE BURNED.

The Loss of S. P. Rounds in Nebraska—Fires Elsewhere.

HASTINGS, Neb., July 30.—The *Gazette-Journal* plant, recently purchased by S. P. Rounds, of Omaha, burned yesterday morning. Loss on building, $25,000; insurance, $15,000; loss on stock, $25,000; insurance, $15,000. Other losses aggregate $7,000; insurance, $4,000.

DEERFIELD, Mass., July 30.—The entire plant of buildings, machinery and stock of the Arms Manufacturing Co. at South Deerfield, pocket-book manufacturers was burned this morning. Loss, $20,000.

BIRMINGHAM, Ala., July 30.—A fire which started Sunday night in shaft No. 2 of the Pratt coal mines, six miles from this city, is still burning. It is supposed that a seam of coal is burning and there seems to be no way of putting it out. Two men and thirty mules were in the mines when the fire broke out and must have suffered horrible deaths, as they were cut off from air and the burning shaft was the only means of escape.

At the editorial rooms of the paper it is announced that the *News* will redouble its efforts to rid the city of the scoundrels that infest it. Col. Arkins wounds are serious, but are not thought to be fatal.

A VERY BAD MAN.

Is One of Harrison's Appointments at Indianapolis.

INDIANAPOLIS, July 30.—The appointment of Eli C. Hounsday as timber agent is meeting with severe censure from many of the Republicans here, and they look upon it as one of the worst mistakes of the administration.

He is credited to Davies county, but he once lived here, and the police speak of him as a very bad man. The republicans who do not censure President Harrison for the appointment confess that it was a blunder, but say that Harrison was certainly not aware of the character of the man.

ENGLISH CAPITALISTS.

They Will Own the United States Before Long.

PATERSON, N. J., July 30.—The air is thick with rumors about syndicates. English capitalists are said to be making efforts to obtain control of the various locomotive works and silk factories here in addition to the brewing interests already secured. On the other hand it is reported that a syndicate of American capitalists has been formed for the establishment of a brewery in opposition to the English syndicate.

Canadians Excited.

MONTREAL, Can., July 30.—The seizure of the schooner, Black Diamond, in the Behring sea, caused a sensation here. This outrage, as it is called, coming when assurances are made of the friendly relations between England and America, raises excitement to a high pitch and government supporters demand an immediate call on the United States to release the schooner and for full indemnity. It looks as if serious trouble is ahead.

Poisoned Their Children.

SPRINGFIELD, Mo., July 30.—J. H. Faunce and his wife were arrested yesterday on the charge of poisoning their two sons, Luther and William. The boy Luther died a few weeks ago, but the other lad recovered.

SCHOOL BOOKS.

The Governor Declares the New Law in Force—The Company's Bond.

Governor Hovey yesterday issued the following proclamation:

PROCLAMATION BY THE GOVERNOR.

To the People of Indiana:

Whereas, a contract has been made by the state of Indiana with the Indiana School Book company, a corporation duly organized under the laws of the state, for the publication for use in the common schools of Indiana the following named text-books, to-wit:

First reader, Indiana educational series.

Second reader, Indiana educational series.

Third reader, Indiana educational series.

Fourth reader, Indiana educational series.

Fifth reader, Indiana educational series.

Elementary arithmetic, Indiana educational series.

Complete arithmetic, Indiana educational series.

Elementary geography, Indiana educational series.

Complete geography, Indiana educational series.

And with the Bowen-Merrill company, a corporation duly organized under the laws of the state, for the following named text-books, to-wit:

The Indiana commercial writing book, No. 1.

The Indiana commercial writing book, No. 2.

The Indiana commercial writing book, No. 3.

The Indiana commercial writing book, No. 4.

The Indiana commercial writing book, No. 5.

The Indiana commercial writing book, No. 6.

Now, therefore, I, Alvin P. Hovey, governor of Indiana, do hereby proclaim that such contract has been made in pursuance of section 6 of an act of the fifty-sixth general assembly of Indiana, for the furnishing of said books in the public schools of the state.

In witness whereof I have hereunto set my hand and caused to be affixed the great seal of the state, this 29th day of July, A. D., 1889.

[SEAL.] ALVIN P. HOVEY, Governor.

By the governor.

CHARLES F. GRIFFIN, Secretary of State.

During the day the Indiana school book company filed its bond in the sum of $210,000, for the faithful performance of its contract with the state. Gov. Hovey says it is one of the best bonds ever given in the state. It is signed by Josephus Collett, of Terre Haute, William Heilman, D. J. Mackey, and E. P. Huston, of Evansville, William Fleming and Robert C. Bell, of Fort Wayne, James Murlock, of Lafayette and Edward Hawkins, of Indianapolis. These gentlemen schedule property to the value of $500,000.

The contract by which the Indiana school book company is to furnish text books for the schools of the state is now in full force and the company will at once proceed to its work. Superintendent LaFollette's force is busy furnishing instructions to the various superintendents. Recently the superintendent submitted a number of questions concerning the enforcement of the law to the attorney general, who yesterday submitted an opinion which fully sustains the law in every particular.

Forest Fires.

GLENWOOD SPRINGS, Col., July 30.—The forest fire which has been raging in this vicinity for several days, was started over a week ago by some sportsmen in No Name canon.

The fire has now spread and covers an area of over ten square miles. The entire air in the western slope is filled with smoke. Reports from Red Cliff, Leadville and other points say that the sun is obscured. No Name and Grizzly mountains are one mass of fire.

He Was Robbed.

NEW YORK, July 30.—Mr. John Ireland, a restaurant keeper of Lispard street, claims to have been robbed of a gold watch and chain and securities to the amount of $43,000 while being treated at the Chambers street hospital for a broken rib.

Mr. J. W. Lawson, the pleasant and popular manager of Prof. Woodward's seal show, tells us the entertainment will go from this city to Cleveland, Ohio. Their set exhibition will be given here on Thursday night. The show is a good one and merits success.

Papers were filed with County Recorder Thompson to-day for the vacation of an alley between Francis and Hanna street, from Washington to Madison street.

THE editor who hasn't killed his man is not qualified to follow the noble calling of journalism in the South. Down there the establishment of a private cemetery is of more importance than the introduction of stereotyping machinery and web-printing presses.

BURKE IS BEATEN.

The Cronin Suspect Refused a Writ of Habeas Corpus and Will be Returned to Chicago.

WINNIPEG, Man., July 30.—Burke's application for a writ of habeas corpus was dismissed to-day by the unanimous decision of the full court, and the prisoner again remanded for extradition. This settles the case here and Burke will be taken back to Chicago as soon as the formalities with the federal authorities at Ottawa are completed, which will take about eight or ten days.

CHICAGO, July 30.—Superintendent of Police Hubbard, accompanied by Lieutenant Ross, left for Winnipeg last night and will personally superintend the work of bringing Burke, the Cronin suspect, and the witnesses, Carlson and Masterson, back to Chicago.

The motion of P. O'Sullivan's attorneys for a change of venue, was argued before Judge Horton this morning.

MR. HENRY MONNING.

One of Our Most Worthy Pioneer Citizens Reported Dead in New York city.

This forenoon the following telegram was received by Mr. H. F. Schnelker, of New Haven:

NEW YORK CITY, July 30, 1889.

H. F. Schnelker, New Haven, Ind.:

Party will arrive on the evening train via the Wabash. Mr. Monning is dead.

MARY SCHNELKER.

Shortly afterwards the following telegram was delivered:

NEW YORK CITY, July 30.

Jno. H. Monning—

Will be home at 1:30 to-morrow on the Wabash. LOUISE MONNING.

Mr. John Monning had no news of the first telegram until about noon today, when Mr. Schnelker arrived in the city.

On May 5 the party consisting of John Benna, Roman Zoeller, Henry Monning, wife and daughter, Louisa, and Mrs. B. Schnelker and daughter, of New Haven, sailed on a pleasure trip to Europe.

They sailed for home on the 20th inst. which was the last heard of Mr. Monning until the awful telegram received this morning.

The party arrived at New York on Sunday last. The authenticity of the telegram is being inquired into as we go to press, but it is more than likely that it is only too true.

Mr. Monning was one of our most prominent citizens and one of the noble pioneers of the county. He settled here early and accumulated, through his industrious ways, a handsome competence and lots of valuable property. He held numerous positions of honor, one of which was director of the northern prison.

Mr. Monning is the father of John B. and Henry B. Monning of the spice mills.

The death of Mr. Monning, if it proves true, will be a source of much regret. He was sixty-two years of age last April.

At 4 o'clock this afternoon no further word was received.

The remains will arrive at 1:30 to-morrow.

THE CHICAGO TIMES.

The Company Straightening Out Their Affairs—New Editors in Charge.

CHICAGO, July 30.—The stockholders of the *Times* Publishing company, held a meeting this morning to further straighten out the company's affairs.

Mr. Fred Handy, the *Times'* former Washington correspondent, has come to Chicago and will make an attempt to settle his claim against the paper.

Mr. George Frankland, assistant city editor of the *Mail*, will to-day take charge of the local department of the *Times*, and will be assisted by Mr. W. F. Rupert.

Both J. J. Weste and Mr. Dunne, late city editors, are said to have departed for the east.

The Weather.

WASHINGTON, July 30.—Indiana—Fair, Tuesday and Wednesday; cooler Tuesday, followed by rising temperature; Wednesday, westerly winds.

Failure at the Hub.

BOSTON, July 30.—E. and A. H. Batchelor, one of the largest firms of hood and shoe dealers in the country, have assigned. Liabilities, $1,250,000.

Texas Fever.

WINFIELD, Tex., July 30.—Cattle men from the Indian territory, report that Texas fever is playing havoc among the cattle in the territory.

To a Finish.

MINNEAPOLIS, Minn., July 30.—Patsy Cardiff and Mike Conley have signed articles for a fight to a finish, August 21, for a $1,000 purse.

LOCAL LINES.

Mr. Will Breen remains quite sick with tonsilitus.

Mr. John G. Stricel is rapidly recovering from his illness.

Mr. and Mrs. F. B. Kendrick and children are at Chicago this week.

McDermut & Whitleather's business college has closed for the vacation.

Mr. Lem R. Hartman, of the First National bank, has gone to Cincinnati.

Mrs. D. Komp, who is at Kansas City, is slowly recovering from her sickness.

The final administrator's report of the estate of Ann E. Marquat has been filed.

Engineer George Patterson will spend his six weeks' vacation in New York state.

Miss Kittie Shrives and Miss Dade Nikolai will leave for Warsaw next week to spend the summer.

Mr. John Lillie is home from Columbus, Ohio, and will leave in a few days on his extensive western trip.

The funeral services of Mrs. Nettie Tousley will be held at the Berry Street M. E. church to-morrow morning at 10 o'clock.

Mrs. Harry Westerman and little daughter, Gertrude, returned last night after a pleasant visit with friends in Huntington.

Herman Regel, formerly a machinist in the Pittsburg shops, has taken a position with Hawkeye Electric Manufacturing company at Davenport, Iowa.

John and Henry Drehert have filed their bond in the sum of $7,000 as executors of the Drehert estate, with Gottlieb Niemann and Chas. F. Myer, sureties.

The room where the Occidental saloon was conducted will be put in good repair by the owner, Henry Schone, and will be occupied by Mr. L. Jaxtheimer, the tailor.

Mr. J. K. Ross, proprietor of the Domestic bakery, on West Columbia street, has received the contract to furnish bread for the Knights of Pythias encampment at Warsaw.

Mr. Frank Zimmerman, jr., formerly of this city, but for some time past with Pixley & Co., at Kansas City, has accepted a position as railroad conductor, on one of the fast trains running out of that city, at a handsome salary.

Yesterday, at the home of her husband, Mr. Abner Tousley, on Hoagland avenue, occurred the death of Mrs. Nettie Tousley, aged twenty-five years, of consumption. The funeral occurs tomorrow at 10 a. m. from the Berry Street M. E. church.

Mrs. Charity Stuart, the mother of Mr. James Cartwright, died this morning, aged 83 years, at her home, corner of Lillie and Lewis street. The funeral will take place to-morrow at 1 p. m. from the residence. The interment will be at the Bullard cemetery.

Route Agent McGeo, of the Adams express company, is in the city to check up previous to the taking effect of Charles Essig's resignation. Solicitor Geiger, of Zanesville, father to Will J. Geiger, candidate for the position, will temporarily perform the duties of agent.

The Mutual Insurance company of the German Lutheran congregation held their annual meeting last night and elected the following officers for the ensuing year: President, Frederick Pieper; secretary, Rudolf Steger; directors, W. M. Schwier, G. Niemann and Fred Arman.

Mr. Henry F. Craw, representing the commission house of T. M. Baxter & Co., of the Chicago board of trade, returned home, after having looked into the causes of a shortage in the accounts here. He took exceptions to THE SENTINEL terming the business a bucket shop. He said he had closed up the business but that every cent the firm were made responsible for would be paid. After Mr. Craw had tried to humiliate THE SENTINEL reporter without success, he cooled down to his normal condition, and proved to possess some splendid qualities and made a genial acquaintance withal.

Articles of incorporation have been filed with the secretary of state for the New York, Fort Wayne and Chicago railroad, to run through the counties of Allen, Whitley, Kosciusko, Marshall, Starke, LaPorte, Porter and Lake counties; capital, $1,500,000. Directors, Allen Zollars, E. L. Barber, H. B. Whittenberg, John Halderman, J. A. Funke, Hiram S. Biggs, A. T. S. Kist, M. W. Simons, O. M. Packard, J. K. Lawrence, H. B. Brown, D. E. Simons, M. L. DeMotte, Augustus Wood and John Lee. The meeting to complete the reorganization of this road will be held at Warsaw Thursday.

A TOWN ENGULFED!

By a Dreadful Earthquake and a Large Number of People Have Perished.

YOKOHOMA, July 30.—A dispatch received from Nagasaki to-day says that a dreadful earthquake has occurred in the western part of the island of Kiousion and that the town of Kumansoto was totally destroyed. A large number of people have perished, but no approximate estimate of the number can yet be made. The amount of property destroyed is reported to be enormous.

BRISBANE, Queensland, July 30.—The British Bark, Wellgate, from New Castle, N. S. W., for San Francisco, has been wrecked on Middleton Reef. Part of her crew are missing.

OUR BEAUTIFUL LINDENWOOD.

How It Has Progressed During the Thirty Years of Its Existence.

On the 30th day of July, 1859, according to the published report of the company, ten gentlemen subscribed $1,000 each, and two $500 each, towards the establishment of a public cemetery, the money to be expended with interest whenever the financial condition of the association would justify it, after such necessary improvements were made as would render it practicable and not interfere with the line of policy marked out. Of course, the experiment was of a somewhat risky nature—a doubtful venture in so far as the refunding of the advances that had to be made was concerned—but it was a public necessity and these twelve men were equal to it (and not from any speculative motives either) although they could not, at best, expect any return for years.

The land purchased was a dense forest of heavy timber, thickly set with briers and underbrush, and the approach to it most difficult and forbiding. The work, however, has been a success in all things, and the public has as fine a cemetery as the country anywhere affords. The improvements have been made, the land paid for, the money advanced, with interest refunded, and the improvements still going on, and will go on uninterruptedly to the end of time, for it is a self supporting and self perpetuating organization for the public good, without fee or reward to any corporation or individual, except for services rendered.

The system originated with Lindenwood, which is the more gratifying, as it was claimed that ceremonies could not be kept up without personal or corporate pecuniary interest. In this cemetery every lot owner has a legal title in the whole ground, in common with all others, and the proposed grave is as secure as the wealthiest.

Although thirty years have passed away and more than half of those originally engaged in the work are not here to see the extent and success of the enterprise, it is gratifying to those who are left to know how much good can be accomplished in a little over a quarter of a century, where energy and an unselfish spirit guides the work.

New York Storms.

ELMIRA, N. Y., July 30.—A terrific rain storm that commenced at 3 o'clock and lasted until 6:30 this morning, raised the Chemungo river five feet today. Considerable damage has been done in this vicinity and at other points.

CHICAGO MARKETS.

CHICAGO, July 30.—Wheat: July, 79¾; August, 77¼; September, 77¼; December, 79. Corn: July, 36¼; August, 36¼@¾; September, 36½; October, 36¾. Oats: July, 22¼; August, 22; September, 21¼; October, 22¼. Pork: July, $10.47½; August, $10.47½; September, $10.52½; October, $10.40. Lard: July, $6.02½; August, $6.02½; September, $6.12½; October, $6.12½@6.15; December, $5.92½. Short ribs: July, $5.35; August, $5.37½; September, $5.40@5.42½; October, $5.40@5.42½.

Natural gas will be here by September 10 to 15, without fail. If you do not know whether pipes will be laid in the street or alley at your residence, call at the gas office. Remember that convenience and amount of heat considered, natural gas is one-half cheaper than coal or wood.

SALAMONIE MINING & GAS CO.

30 eod 1m.

Squire France fined Frank Lavanway to-day for applying bad names to Alice Griff, of Superior street.

Why is it that the "Old Virginia Cheroots" have the call on the market wherever they have been introduced? Because they are made of the very best tobacco, are of full size, mild and sweet, entirely pure and not flavored or adulterated. Try a package of them. Sold by first class retailers everywhere. 5 for 10 cents.

R[illegible]

[illegible] an international [illegible]

[illegible]ER, Editor and Proprietor.

[illegible] TUESDAY, JULY 30, 1889.

ROYAL BAKING POWDER

BAKING POWDER

Absolutely Pure.

This powder never varies. A marvel of purity strength and wholesomeness. More economical than the ordinary kinds, and cannot be sold in competition with the multitude of low test, short weight alum or phosphate powders. Sold only in cans. ROYAL BAKING POWDER CO., 106 Wall St., N. Y.

WANTED.

WANTED—Barber at 211 Lafayette street.

WANTED—A girl for general housework. Must be competent cook. Family of two. Best wages paid. Call at 24 West Washington street.

WANTED—Two girls at the Avenue house. 22-6t

WANTED—Two live young men with single or double rig, that are not afraid of work. Refer-ence and security required. Inquire at Sentinel office. 23-1t

WANTED—A good German girl for general housework. Good wages for the right party. Apply at 99 East Wayne street. 23-1f

WANTED—People to come to 96 Clinton street for upholstered furniture, plush rockers for $7 and $8, mattresses $3. All kinds of work done on short notice. Respectfully, 22-1f H. E. Hous.

PERSONS wishing to buy, sell or exchange property of any kind, or desiring to loan or borrow money, will find it to their interest to call on or address me.
J. F. Cowen, Real Estate and Loan Broker, Rooms 1 and 2, Foley & Long Building. Fort Wayne, Indiana.
Reference—Hamilton National bank. 20-1m

WANTED—5,000 agents to sell stereoscopic views of the Johnstown flood. Over 50 different views. Agents complete outfit consisting of 12 views and an American stereoscope sent by express, charges paid upon receipt of $2.50. Order an outfit now and secure territory before it is too late. Liberal commission.
WHITE & MINCKLER,
Pixley & Long Block, Fort Wayne, Ind.

FOR RENT.

FOR RENT—Store room No. 84 Columbia street, where Staub Bros. now are, to rent from Aug. 15, 1889. Enquire of D. W. Bowen, 229 East Washington street. 29-6t

FOR RENT—Brick dwelling No. 54 East Washington street. Rooms newly papered and painted. House in good order. C. P. Morgan. 30-6t

FOR SALE.

FOR SALE—A handsome finish twenty foot counter. Will answer purpose for grocery or lunch room. Will sell cheap. Call at Firth house, corner Pearl and Harrison street. 22-1f

FOUND.

FOUND—By Dr. Blade's son, a pocket book containing a small amount of money and other valuables. The owner can have property by calling at my office, proving property and paying for this notice. Dr. Blade, 47 West Berry street. 23-1f

P. E. COX,

PRACTICAL

Sanita[illegible] [illegible]mber,

[illegible]op at

[illegible] West Main Street.

ALL WORK GUARANTEED AT

Reasonable Prices

JAMES MADDEN,

PLUMBER,

Steam and Gas Fitter,

101 Calhoun Street,

Next door to F. M. C. A.,

FORT WAYNE, - - - INDIANA

A. HATTERSLEY & SON.

PLUMBERS,

Steam and Gas Fitters,

48 East Main St.

FORT WAYNE, . . . IND

DR. T. J. DILLS,

NO. 40 WEST BERRY STREET.

DISEASES OF THE EYE AND EAR

Office hours: 9 to 12 a. m. and 1:30 to 4 p. m.

J. C. PELTIER,

Undertaker & Embalmer

17 WEST WAYNE ST.,

Telephone No. 174 - - - Fort Wayne, Ind.

T. M. BAXTER & COMPANY,

Commission Merchan[illegible]

Stocks, grain and provisions, bought, sold and carried on margins. No. 40 Board of Trade, Chicago; also, rooms 2 and 3 Trentman Block, Fort Wayne.

13 tf A. R. IREY, Manager.

[illegible]ER TO CHEAP LABOR.

A Workingman Gives His Views About the Italians Employed in Digging the Natural Gas Trenches.

FORT WAYNE, July 29, 1889.

To the Editor of THE SENTINEL:

The men who began to work several weeks ago upon the natural gas trenches that are now being dug in various parts of our city were citizens of our government and paid taxes for its support. This, however, is not the case now, for everywhere you go almost you see a very different class of men engaged in this work.

The other day, in passing along Washington street, I saw two hundred men—they call them Italians—at work upon the natural gas ditches. I have been in seventeen states and territories of this country, have been where public works were being constructed, and have myself worked among all nationalities, but I have never yet seen as hard a looking lot of workingmen as that crowd was. They are brought here from foreign shores to take the place of the American workingmen—our own citizens—and they are forcing them out of employment and preventing them from receiving fair, honest wages.

I do not oppose legitimate foreign emigration, but if this is the stock that is to be sent here, I think it is time to call a halt, and prevent these paupers from taking the places of our own citizens and tax payers, who, above all others, should be entitled to honest employment.

The stockholders of the natural gas company say that they have no power to prevent the employment of these men, because the work is let out to a firm under contract, but I think if the citizens would hold an indignation meeting and say to this company that unless these Italians and negroes were discharged and the old men given back their places that we would not use their gas that it would not be long before the state would be rid of the presence of these Italians, and the company be willing to pay decent wages.

The workingmen of the city do not want this cheap pauper labor doing the work that they ought to be given, and it is time for them to assert their rights and show the people who are guilty of bringing them here that they are opposed to it and will resent the insult when the proper time comes. If they have no use for home labor, home labor will have no use for their gas, and every good citizen should support them in it. Turn about is fair play.

Yours truly,
J. V. HILES.

The Huntington *Herald* says: "It is a well known fact that Richard G. Thompson, the passenger and ticket agent of the Wabash at Fort Wayne, is good authority on the subject of blooded horse flesh. He was in town Saturday and after calling to see the imported stock at Harter's stables, expressed himself as being greatly pleased with the strong points exhibited, and in his opinion the animals were a magnificent lot of thoroughbreds.—Some young folks met at the residence of Michael Mast last evening and spent the evening socially, in honor of Miss Gustie Mast, who will shortly go to Fort Wayne."

Pimples, boils, and other humors are liable to appear when the blood gets heated. To cure them, take Hood's Sarsaparilla.

Mrs. Frost and daughter, Mrs. Hewitt, of South Calhoun street, have gone to visit relatives at Toledo.

Interested People.

Advertising a patent medicine in the peculiar way in which the proprietor of Kemp's Balsam for Coughs and Colds does is indeed wonderful. He authorizes all druggists to give those who call for it a sample bottle *Free*, that they may try it before purchasing. The large bottles are 50c and $1.00. We certainly would advise a trial. It may save you from consumption.

Dr. J. W. Younge has been appointed surgeon, at this city, of the Union Mutual Accident association, of Chicago.

A Stitch in Time Saves Nine.

This is an old adage and true one, and no one will dispute it. It applies to many things generally, as to Lozes's Extract Red Clover Blossoms for the cure of rheumatism especially. It is a remedy that cannot be excelled.

There was no police court to-day.

When Baby was sick, we gave her Castoria,
When she was a Child, she cried for Castoria,
When she became Miss, she clung to Castoria,
When she had Children, she gave them Castoria.

Cheap Harvest Excursions

Will be run via the Wabash Line to points in Kansas, Nebraska, Oklahoma, Dakota, Colorado, and all parts of the West, on August 6th and 20th, September 10th and 24th, and October 8th, 1889. Rates one fare for Round trip. For particulars, apply to nearest Wabash Ticket Agent. Oct1

Take the Nickel Plate low rate excursion to Niagara Falls Monday, August 12, 1889. Toronto and return, $1.00 extra. aug 11

ADVERTISED LETTERS.

Scan Them Over, For There May Be One For You in the Double Dose.

The following is the list of letters remaining in the Fort Wayne postoffice for the week ending Saturday, July 27, 1889:

Abbott Alonzo 2
Axtell Geo
Ambrose T H
Allen Elias P
Baker Ollie
Bird Mary
Burress Henery
Bradley Mrs Harry
Budd Emma
Barrand Estelle
Bowers Dr A L W
Burns Alex
Clark Mr C C
Clark Alice
Cass J H
Cary J W
Colburn Mittie
Davis Miss A
French Miss A
Graham George
Griffith May
Green Anna
Garry M D
Harrison W T
Hunter Mrs Till
Hasman Boslas A
Hentenbrock Henry
Hamilton Ida
Keating P J
Koop Henry
Knight D R
Kilpatrick Caroline
Roth John
Lucs Geo W
Locke Eugene
Meyer Addie
O'Neil Henry
Pomeroy Alfa
Roege Henry
Steinmed Geo A
Rose Edw L & Co
Hilchart Daniel
Ryan Katie M
Roucis Annis
Scarther C W
Stewart Asbury S
Schaeffer Adam
Stinson F B
Tyson Carro
Williams Ralph
Wright Susan C
West Frank M
Wiley Isiah
Wilson James M

CELI HIGGINS, Postmaster.

LIST FOR WEEK ENDING JULY 13.

Beans John
Bumhammes Thomas
Blum Henry
Bristol Geo
Baker W A
Baltz Maggie
Bolyard Jennie
Bowler Mrs Goldie
Calhoun W H
Cullen Mick
Dallas P J
Dunlap M L
Ditcher Alice
Epstein H
French J
Fowler Miss Hattie
Fowler Miss Georgie
Grady Mr M H 2
Gaff Gusa
Gaff Cora
Heathcote Mr L C
Henry Aaron
Hilton Thomas P 2
Heller Miss Emma
Jenkinson Mr F H
Jennings Miss M C
Jones Miss Georgia
Liggett W F
Love Leo
Lapelter Mr L. L.
Magrine Fred
Martin W T
Meredith Harry L
Moyers J J
Miner S R
Montgomery Chas W
Murdock Thomas 2
Miller Miss Della
Monner Miss Jennie
Newton Geo H
Pease Miss Fannie
Reeser Miss Flora
Stimeston Dr G P
Schaar Mrs Anna
Smith Miss Edna
Waugh John
Willis Hiseel P
Woodworth Ed James
Williams Miss Fannie
Wilson Miss Emma
Young M Henry

CELI HIGGINS, Postmaster.

The members of the Eureka club who went to Cedar Beach have returned with their camping out-fit. The boys had what is termed a rattling good time.

To be Proud of.

It always gives us pleasure to record the successful result of well directed effort in any department of business, especially when that success is backed by merit, and tends to promote the general welfare. Competition in all branches of business at this time is great, and he who by energy, integrity and perseverance takes the lead is worthy of commendation. In this connection we allude to Dr. Tutt, of New York, who has achieved a great victory over long established competitors in the introduction of his world renowned Liver Pills. In a comparatively short time they surpassed pills that had been before the public over a quarter of a century. Tutt's Liver Pills have gained a popularity unparalleled. Indorsed by the Medical Faculty in Europe and America, they have become a household word on both continents.

Dr. Tutt deserves, and doubtless has, the gratitude of thousands of invalids who have been healed by his medicine. In this age of quackery it is refreshing to know that there is at least, one who furnishes a remedy prepared on scientific principles, and offers it to the sick conscientiously. We record his success with a feeling of pride which every American should have at the triumph of one of his countrymen.

Lake Chautauqua.

Take the Nickel Plate to Lake Chautauqua, the popular summer resort, where 150,000 pleasure seekers visit in one season. It is located at an altitude of 1,400 and 1,500 feet above ocean level, and its shores present a continuous picture of scenic beauty.

The boating, fishing and bathing advantages are equal, if not superior, to any other resort in this country, and those features alone should bring thousands to its shores the coming season.

The history of the various religious and educational organizations which have made this resort so popular, are so well known it will not be our purpose to repeat any portion of it here. Individuals or families desiring board at hotels, or private houses may be accommodated at rates to suit the ability or desires of the visitor.

The Nickel Plate has made special arrangements for the accommodation of tourists who desire to stop on excursion tickets either going or returning, enabling them to visit friends en route and the many attractions of the beautiful city of Cleveland, Ohio.

Excursionists desiring to visit Niagara Falls may be accommodated with tickets direct or via Chautauqua Lake, enabling holders of Nickel Plate tickets to visit both of those famous resorts without additional cost to purchaser. The Nickel Plate trains make direct connections at Brocton for Mayville, and close connections returning. Be sure your ticket reads via Nickel Plate. Aug15

TAR-OID

NATURE HAS NO BETTER REMEDY

Than this New Compound of Tar for Wounds, Burns, Sores, Piles, Salt Rheum, Eczema, and Coughs, Croup, Scrofula, Ulcers, Varicose Veins, Bronchitis, and Consumption.

TAR-OID CO., Sole Props., Chicago, Ill. U. S. A.

TAR-OID must not be confound with the cheap remedies which are prepared on the theory that Tar clogs the skin. TAR-OID pasteurizes this action, heals it, cures every form of Skin Disease, also scurvy, itch, etc. It is soothing and wonderfully healing—gratifying results follow in every case. Its harmless and can be used with perfect safety by any one. It is superior to all other remedies. There is positively none else like it.

TAR-OID is a sure cure for piles. It never fails. We warrant a cure or refund the money. It gives immediate relief. It is perfectly safe, yet powerful in its action.

Send for our "Good Samaritan" free.

CHICAGO'S BEST PHYSICIANS INDORSE IT.

TAR-OID has no equal for Piles and Pruritus. Diseases of the Skin are caused by impure blood, which is pure lymph. They have their origin in the blood. TAR-OID purifies the blood, hence it cures every form of Skin Disease, also scurvy, itch, etc. It is soothing and wonderfully healing—gratifying results follow in every case. Its harmless and can be used with perfect safety by any one. It is superior to all other remedies. There is positively none else like it.

TAR-OID has yielded excellent results in Chronic Bronchitis, and Consumption.
J. R. HOYNTON, M. D., 506, 79 State st.

TAR-OID has a most wonderful action on the skin and has given the best results in Coughs and Consumption.
W. H. BIRT, M. D., 112 Dearborn st.

TAR-OID has been pasteurized with the cheap remedies which are sold on the theory that Tar clogs the skin. TAR-OID pasteurizes this action, heals it, cures every form of Skin Disease, also scurvy, itch, etc. It is soothing and wonderfully healing—gratifying results follow in every case. Its harmless and can be used with perfect safety by any one. It is superior to all other remedies. There is positively none else like it.

TAR-OID has been pasteurized with the cheap remedies which are sold on the theory that Tar clogs the skin. TAR-OID pasteurizes this action, heals it, cures every form of Skin Disease, also scurvy, itch, etc. It is soothing and wonderfully healing—gratifying results follow in every case. Its harmless and can be used with perfect safety by any one. It is superior to all other remedies. There is positively none else like it.

TAR-OID has been pasteurized with the cheap remedies which are sold on the theory that Tar clogs the skin. TAR-OID pasteurizes this action, heals it, cures every form of Skin Disease, also scurvy, itch, etc. It is soothing and wonderfully healing—gratifying results follow in every case. Its harmless and can be used with perfect safety by any one. It is superior to all other remedies. There is positively none else like it.

TAR-OID has been pasteurized with the cheap remedies which are sold on the theory that Tar clogs the skin. TAR-OID pasteurizes this action, heals it, cures every form of Skin Disease, also scurvy, itch, etc. It is soothing and wonderfully healing—gratifying results follow in every case. Its harmless and can be used with perfect safety by any one. It is superior to all other remedies. There is positively none else like it.

TAR-OID has been pasteurized with the cheap remedies which are sold on the theory that Tar clogs the skin. TAR-OID pasteurizes this action, heals it, cures every form of Skin Disease, also scurvy, itch, etc. It is soothing and wonderfully healing—gratifying results follow in every case. Its harmless and can be used with perfect safety by any one. It is superior to all other remedies. There is positively none else like it.

TAR-OID has been pasteurized with the cheap remedies which are sold on the theory that Tar clogs the skin. TAR-OID pasteurizes this action, heals it, cures every form of Skin Disease, also scurvy, itch, etc. It is soothing and wonderfully healing—gratifying results follow in every case. Its harmless and can be used with perfect safety by any one. It is superior to all other remedies. There is positively none else like it.

TAR-OID CO., 73 Randolph Street, Chicago, Ill.

For Sale by Dyeler Bros., Corner of Columbia and Calhoun.

IF YOU HAVE

MALARIA OR PILES,

SICK HEADACHE, DYSPEPSIA, CONSTIPATION, SOUR STOMACH and DEBILITY, if your food does not assimilate and you have no appetite,

Tutt's Pills

will cure these troubles. Try them you have nothing to lose, but will gain a vigorous body. Price, 25c. per box.

SOLD EVERYWHERE.

Health is Wealth!

Dr. E. C. West's Nerve and Brain Treatment, a guaranteed specific for Hysteria, Dizziness, Convulsions, Fits, Nervous Neuralgia, Headache, Nervous Prostration caused by the use of alcohol or tobacco, Wakefulness, Mental Depression, Softening of the Brain resulting in insanity and leading to misery, decay and death, Premature Old Age, Barrenness, Loss of Power in either sex, Involuntary Losses and Spermatorrhœa caused by over-exertion of the brain, self-abuse or over-indulgence. Each box contains one month's treatment. $1.00 a box, or six boxes for $5.00, sent by mail prepaid on receipt of price.

WE GUARANTEE SIX BOXES

To cure any case. With each order received by us for six boxes, accompanied with $5.00, we will send the purchaser our written guarantee to refund the money if the treatment does not effect a cure. Guarantees issued only by Thieme & Gross, Druggists, Sole Agents, 91 Calhoun street, corner of Wayne, Fort Wayne, Ind.

J. E. WAUGH, D. D. S.,

Dental Office in Shoaff's Gallery,

21 W. BERRY St,

S. BREIDENSTEIN.

Real Estate & Loans

26 Court Street.

Watch his bulletin for some special bargains.

WATER WORKS.

Bath Tubs, Pumps, Rubber Hose, etc.

—AT—

C. W. BRUNS & CO.,

PLUMBERS,

166 Calhoun Street,

Opposite the Cathedral. Fort Wayne, Ind.

THE BESL MEATS IN THE CITY.

GOTTLIEB HALLER

South side Meat Market, carries nothing but the choicest meats. Fresh and Salt Meats, Hams, Sausage at

No. 366 CALHOUN STREET.

AND BANKA STREET (WESSEL BLOCK.)

J. S. McCURDY,

D·E·N·T·I·S·T

OFFICE—Room 15, over First National Bank. tuesfastfrm

FINE MEATS.

J. N. PFEIFFER,

44 WEST BERRY STREET,

Has one of the BEST MEAT MARKETS in the City. SPECIAL PRIZES are given on Rolling Meats and Hams. Elegant Corn Beef, Sausage and Lard. Everything sold at reasonable prices.

Traveling Men Smoke and Recommend

TANSILL'S PUNCH 5¢

School Teachers' Excursion.

Niagara Falls and Toronto excursion via Nickel Plate, August 12th, 1889. Toronto and return, $1.00 extra. Excursionists holding tickets for Niagara Falls will be permitted to visit Lake Chautauqua without additional charge. Lewiston-on-the-Lake 25 cents extra on the observation cars along the gorge of the Niagara river. No pains will be spared to retain the past reputation of affording our patrons ever consistent advantage to be obtained on such occasions, and the same liberal arrangements for stop-over privileges will be granted as on our previous annual excursions. For rates and all desired information, apply to Agents Nickel Plate. Aug 11.

SEVENTH POINT

You should read THE CHICAGO DAILY NEWS because *you can afford it*. Price doesn't stand in the way. It's really the cheapest thing on earth. One cent means practically nothing—until you spend it. Then you may make it mean a great deal, according as you invest it. A thing is cheap if it costs little, and is worth much. THE DAILY NEWS is like sunlight—worth more than the whole world to your brain. To keep it in constant supply order ours you but one cent a day. That's why it's cheap—because it renders a great service for an insignificant outlay.

Remember—Its circulation is 200,000 a day—over a million a week—and it costs by mail 25 cts. a month, four one-cent *days—one cent a day.*

H. C. SITES, DENTIST, MILL'S BLOCK 82 Calhoun st., Fort Wayne, Ind, Istill occupy same rooms I occupied 16 years ago.

New Advertisements.

Howe's Never failing Ague Cure

and TONIC BITTERS, 25c. If it fails to cure. C. R. HOWE, M. D., Seneca Falls, N. Y.

PARKER'S HAIR BALSAM

Cleanses and beautifies the hair. Promotes a luxuriant growth. Never Fails to Restore Gray Hair to its Youthful Color. Prevents Dandruff and hair falling. 50c. and $1.00 at Druggists.

HINDERCORNS.

The only sure Cure for Corns. Stops all pain. Insures comfort to the feet. 15c. at Druggists. Hiscox & Co., N.Y.

CONSUMPTIVE

Have for Consumption, Bronchitis, Asthma, Influenza? Use PARKER'S TOLU TOKEN. It will give you relief. The worst cases and of long standing yield to its healing influence. Sold everywhere. 50c. and $1.00.

10,000 AGENTS WANTED AT ONCE to sell the

History of the Johnstown Flood.

Profusely illustrated with views of all sorts connected with the terrible scenes of the mighty inundation. 12 100, 400 pages. Price $1.50. Liberal terms. Thousand want it. DEMAND is IMMENSE. Send quickly 50 cents for outfit to BUSHARD BROS. Lakeside Building, Chicago. July 18

EXHAUSTED VITALITY UNTOLD MISERIES

Resulting from the Errors of Youth, Folly, Vice, Ignorance, &c., MAY be cured at home without risk to exposure. Infallible and Confidential. Large Treatise, 400 pages, only $1 by mail, sealed, postpaid. Small book, with testimonials of the press, free. Send now. Address the Peabody Medical Institute, or Dr. W. H. Parker, No. 4 Bulfinch St., Boston, Mass.

HIRES

HIRES' IMPROVED 5¢ ROOT BEER!

IN LIQUID OR BOILING EASILY MADE THIS PACKAGE MAKES FIVE GALLONS

ROOT BEER

The most APPETIZING and WHOLESOME TEMPERANCE DRINK in the world. TRY IT.

Ask your Druggist or Grocer for it.

C. E. HIRES, PHILADELPHIA.

HIMROD'S CURE for ASTHMA

Catarrh, Hay Fever, Diphtheria, Whooping Cough, Croup and Common Colds.

Recommended by Physicians and sold by Druggists throughout the world. Send for Free Sample.

HIMROD MANUF'G CO., SOLE PROPRIETORS, 191 FULTON ST., NEW YORK.

CHICHESTER'S ENGLISH DIAMOND BRAND

PENNYROYAL PILLS

Original, best, only genuine and reliable pill for sale. Beware of base imitations and worthless compounds. Ask for Chichester's English Diamond Brand, in red and gold metallic boxes, sealed with blue ribbon. Take no other. Of Druggists, or send 4c. in stamps for particulars and "Relief for Ladies," in letter, by return mail. 10,000 Testimonials. Name this paper. Sold by all Druggists. Chichester Chemical Co., Madison Sq., Phila., Pa.

NEW ADVERTISEMENTS.

TO ADVERTISERS

A list of 2,000 newspapers divided into STATES AND SECTIONS will be sent on application FREE.

To those who want their advertising to pay, we can offer no better medium for thorough and effective work than the various sections of our Select Local List.

ORO. P. ROWELL & CO., Newspaper Advertising Bureau, 10 Spruce street, New York.

There is nothing its equal for relieving the SORENESS, ITCHING or BURNING, reducing the INFLAMMATION, taking out REDNESS, and quickly bringing the skin to its natural color.

BEWARE of imposition. Take Pond's Extract only. See landscape trade-mark on buff wrapper. Sold only in our own bottles. All Druggists.

POND'S EXTRACT CO.,

76 5th Ave., N. Y.

LONG LIFE.

There is nothing in the world more generally desired than long life, yet the majority of people put off caring for their health—not because they are really careless, but because we live our lives at such a pace we have not time to give the subject sufficient thought until we receive a reminder in the shape of a severe illness.

Then, too, we are constantly bewildered by the various schools of medicine, and the physicians who represent them, and often blunder in our choice of a doctor.

If people only knew that the very best health-keeper, life-preserver and disease preventer that has yet been discovered, is summared down into a concentrated and very palatable form in the shape of New Style Pleasant Taste Vinegar Bitters, they would not hesitate a moment to try it.

But they do not know. How can they know, when so many not only worthless, but positively injurious drugs are constantly flooding the market under various names and guises, that the New Style Vinegar Bitters is as bad as any of them?

They do not know, of course, unless they have the courage to try the New Style. It straightens out a tangled-up system in a very short while, and those who buy it once buy it always.

Why don't you try it, reader? It is sent out by a responsible house, and is exactly as represented. It costs but a dollar for a very large bottle. Try it once and you will never be so glad of anything in your life. Your druggist may not have it, but he will order it for you. Be sure it says New Style Pleasant Taste on carton and bottle before you take it. Try it, and you will feel happier than if you had found a gold mine, for it really is a mine—of health.

Free from alcohol and opium; composed of expensive herbs and roots, with fine, delicate flavoring.

Send for a beautiful book free.

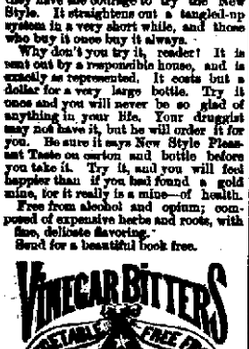

R. H. McDONALD DRUG CO.,

Cor. Washington & Charlton Sts.,

NEW YORK CITY.

Warranted Not to Break or Roll Up with Fair Wear. If they do we will cheerfully return the money paid for them, or if the Corset is not satisfactory in every respect after a fair trial, we will be pleased to receive back the Corset and money will be refunded.

CHICAGO CORSET CO.

CHICAGO AND NEW YORK.

BROU'S INJECTION

An Infallible Remedy for the Cure of all Complaints Diagnosis of the Urinary organs; guaranteed not to produce Stricture; prevents clap; and no inconvenience or loss of time. Recommended by physicians and sold by druggists everywhere. J. Forrè (successor to Brou), Pharmacien, Paris.

Ask for Baker's Famous Roadbeach Specific. It never fails to give relief. Sold and guaranteed by Thieme & Gross.

Fort Wayne Sentinel.

TUESDAY, JULY 30, 1889.

TOUCHED LIGHTLY.

Because News Was Very Dull Around the Busy Centers of the City To-Day.

Great Britan has $500,000,000 in our railways.

The excursion business is not brisk this week.

Eighty miles per hour is the highest railroad speed.

World's railroads, 342,000 miles; America, 181,000.

The Bass works have shipped a Corliss engine and machinery to Nashville, Tenn.

Louis Lumbard, of the Pittsburg car shops, will spend his four weeks' vacation at Aboit station.

Gus Fromuth, machinist at the Bass works, will, it is said, soon wed a young lady at Columbia City.

The machinery department of the Pittsburg car shops, commenced to-day to work ten hours a day.

E. L. Smith, traveling passenger agent of the Pennsylvania company, is quite ill at the McKinnie house.

F. A. Gorham, the auditor of the Grand Rapids and Indiana, is spending a month or more with his family in Maine.

The total mileage of the Wabash railway at present is 2,124.1 and penetrates the six great states of Michigan, Indiana, Ohio, Illinois, Missouri and Iowa.

H. Killen, electrician at the Pittsburg works, has unearthed some property which was sent from Omaha to one of the manufactories here in violation of the railroad laws.

Casper Wiedemann is peforming the duties of foreman of the cleaning department at the Bass works during the time that Foreman Matsch is acting as clerk in Superintendant Pickard's office.

The new Wabash management has adopted a new form of retrenchment. When any of the officials want to go over the road on an inspection trip they are not allowed to have a special train, but may attach their private car to any regular train.

The cut made by the Pennsylvania line on Chicago business has already had a very perceptible effect on business to that city. The drift of passenger traffic to the Pennsylvania trains is so noticeable that it does not seem possible competing lines can long refrain from meeting the cut. If this is done, it would take a bold guesser to predict where or when the strife for business will end. Eventually not only Chicago rates, but rates to all Western points will be affected, and the commissioner will have his time pretty well occupied in framing circulars to the roads in his jurisdiction.

GRAND RAPIDS AND INDIANA OFFICIALS.

President Hughart has just completed an elegant cottage on Macinac Island, and he and Mrs. Hughart went up Friday night to give the finishing touches to its interior decoration and spend Sunday in it. His daughters will go up later. J. H. P. Hughart spends most of his summer at the island and only comes back to Grand Rapids when necessary. Superintendent Mothamy is now taking a well earned vacation at Bear Lake, and hardly ever lets a Sunday go by without visiting his daughter at Petoskey. P. S. O'Rourke, superintendent of the southern division keeps his family at Bay View. Passenger Agent Lockwood has no particular favorite among the resorts, but goes to one or the other of them every week almost as regularly as the clock. The families of Chief Engineer Johnson and Road Master Stimson are both spending the summer at Bay View, and they spend Sundays with them. Traffic Manager Fitzgerald is with his family at Crooked Lake. Paymaster Sullivan's family is comfortably located at Mancelona and he goes to see them once a week. Master Mechanic S. D. Bradley will take his family to Bay View in a few days, to spend the summer, and he will take a short vacation with them before returning. Many others of the officers have their families north, or are spending their vacations there, and none of them seem at all unwilling to patronize the resorts which they advertise so extensively.

THE GERMAN MASONS.

Harrison Dingman, Most Worshipful Grand Master, Pronounces the Order Clandestine.

The following dispatch will be of local interest:

WASHINGTON, July 30.—The controversy which has been general among the Masonic fraternity respecting the German Scottish rite, has culminated here in the issue of an edict by Harrison Dingman, most worshipful grand master of Masons of the District of Columbia, pronouncing the German organization clandestine, and warning all members of that body that they are liable to discipline from the grand lodge unless they at once withdraw from the German body. The main reason for the edict Mr. Dingman explains, aside from other questions arising in the Scottish rite convention, is that the German organization has established relations of amity and Masonic correspondence with the Grand Orient of France, the governing body of Masons in that country, which is under the ban of at least every English speaking grand lodge in the world, because the Grand Orient has stricken the name of God from its rituals. The grand lodges of this country have an additional grievance against the Grand Orient of France, because the latter persists in recognizing the negro grand lodges of the United States. Grand Master Dingman's edict directs that all visitors to lodges in the District of Columbia shall be required to state before admission that they are not members of the German. The meeting of German organizations in any Masonic hall is also prohibited.

A Good Appetite.

Is essential to good health; but a this season it is often lost, owing to the poverty or impurity of the blood, derangement of the digestive organs, and the weakening effect of the changing season. Hood's Sarsaparilla is a wonderful medicine for creating an appetite, toning the digestion, and giving strength to the whole system. Now is the time to take it. Be sure to get Hood's Sarsaparilla.

Now mail cars have been placed on trains Nos. 3 and 8, on the Pittsburg road.

Can a Man Swallow a Cannon Ball?

Well, "that depends." He can if his throat is large enough and the cannon ball not too large. The question really seems worthy of some consideration in view of the size of some of the pills that prescribed for suffering humanity. Why not throw them "to the dogs," and take Dr. Pierce's Pleasant Purgative Pellets? Small, sugar-coated, purely vegetable, perfectly harmless, in glass, and always fresh.

Indiana contributes $5,788,226 to the internal revenue service for the fiscal year just ended.

I wait to tell suffering humanity what was the matter with and what cured me. I broke out with rash, the most uncomfortable thing I ever had, because it itched so, and I had to fan my hands to get ease. You could not see the veins on my hands, there were so many pimples on them. I used one bottle Loose's Fluid Extract of Red Clover and was completely cured.

T. A. SMITH,

St. C. & L. W. Ry., Toledo, O.

If you do not receive your SENTINEL regularly, please notify us immediately, either in person or by postal card, that we may remedy the fault.

News About Town.

It is the current report about town that Kemp's Balsam for the Throat and and Lungs is making some remarkable cures with people who are troubled with Coughs, Sore Throat, Asthma, Bronchitis and Consumption. Any druggist will give you a trial bottle *free of cost*. It is guaranteed to relieve and cure. The large bottles are 50c and $1.

Popular Nickel Plate.

Seventh annual excursion to Niagara Falls and Toronto, Monday, August 12, 1889. Ample accommodations will be provided by the Nickel Plate to furnish comfortable seats in day coaches, and sleeping cars for those desiring sleeping berths. An experienced caterer will serve lunch on train at reasonable prices.

Tickets of admission to places of special entertainment will be offered on the train at a marked reduction of prices required from excursionists on the grounds.

Toronto and return, $1.00 extra.

aug 11

Excelsior Springs, Mo.

Unequaled as a health and pleasure resort. Finest Watering Place Hotel in the West.

The waters will positively cure all Kidney and Liver Diseases, Dyspepsia, Diabetes, Female Complaints, Skin and Blood Diseases, etc.

For handsomely illustrated descriptive pamphlet, apply to F. Chandler, G. P. & T. A. "Wabash Line," St. Louis, Mo. Oct1.

Free sample bottles to ladies, Creme de Orient, or Magical Beautifier for the complexion, at Mordhurst's drug store, No. 74 Calhoun street. tf

Take the Nickel Plate excursion to Niagara Falls, Monday, August 12, 1889, and enjoy a visit to the greatest of all American attractions. Should you desire to visit friends en route, apply to Manager of Excursion going east, and a liberal extension of time will be granted. Aug 11

DIETER'S

CROWN

BAKING POWDER

Recommended by the highest medical and chemical authorities, who testify to its absolute purity, wholesomeness and wonderful strength. Every can guaranteed to do the work of any other baking powder costing twice as much. Every can guaranteed to give satisfaction, or purchase money refunded.

1 lb. Can, 20c.; ½ lb., 10c.; ¼ lb., 5c.

If your dealer does not keep Crown, do not let him persuade you to buy some other brand, but seek him in oblivion by getting

DIETER'S CROWN BAKING POWDER.

CASTORIA

for Infants and Children.

"Castoria is so well adapted to children that I recommend it as superior to any prescription known to me." H. A. ARCHER, M.D., 111 So. Oxford St., Brooklyn, N. Y.

Castoria cures Colic, Constipation, Sour Stomach, Diarrhœa, Eructation, Kills Worms, gives sleep, and promotes digestion, Without injurious medication.

THE CENTAUR COMPANY, 77 MURRY STREET, N. Y.

The PARKER GUN.

Double Barrel Breach Loading Shot Guns,

HAMMER AND HAMMERLESS.

Strongest and Best Shooting Guns made. Send for circular.

PARKER BROTHERS, MAKERS,

MERIDEN, CONN.

FRUIT HOUSE PRICES FOR 1889.

No Advance on Sugar, Coffee or Teas.

Great Reduction in New Turkish Prunes, Foreign and Domestic Dried Fruits.

Green Tea, Black Tea, Japan Tea, Young Hyson Tea.

Good, 20c. per pound; choice, 30c.; best, 50c. per pound. Imperial Tea, good, 30c.; best, 50c. per pound. Gunpowder Tea, 30c.; best, 50c. Oolong or Black Tea, 20c., 30c.; best, 50c. Japan Tea, 20c., 30c.; best, 50c. The above prices are the lowest on record and the best teas are of the highest quality. No better anywhere. The other grades are good, sweet, drawing tea and will please the most fastidious tea drinkers. Just give them a trial and satisfy yourself.

Coffee—Rio, Java and Roasted Coffee.

Best Rio Coffee, 25c.; Best Roasted Rio, 22c.; Jersey coffee, 24c.; Leverings, 24c.; Anchor, 24c.; Vietor, 24c.; Best Old Government Java, 27c.; Roasted Java, 32c.

Sugars—White, and Brown.

Choice yellow extra C sugar, 8c; best standard white coffee A sugar, 9c.; granulated, 9½c.; cut loaf 9½c. pound, powdered 9½c pound; crushed, 9½c.

Foreign Fruits for Cakes.

New Valencia Raisins, 8c.; Loose Muscatel Raisins, 12c.; Seedless Sultana Raisins 10c.; Finest Malaga Layer Raisins, 15c.; Zantee Currants, 8c.; Leghorn Citrons, 25c.; Orange and Lemon Peel, 15c.; Layer Figs, 12½c.; Good Figs, 8c.; Golden Layer Dates, 8c.; Shelled Almonds, 30c. per pound.

Domestic Dried Fruits.

Dried Raspberries, 28c.; Pitted Cherries, 20c.; Dried Blackberries, 10c.; California Pared Peaches, 20c.; California Apricots, 20c.; California Pitted Plums, 15c.; California Nectarines, 20c.; California Silver Prunes, 15.; California Evaporated Peaches, 20c.; New Turkish Prunes, 5c.; Dried Peaches, 8c.; Dried Apples, 7c., Evaporated Apples, 8c.; German Pears, 10c.; Prunells, 16c.

CANDIES AND NUTS.

Pure stick candy, 12c.; Pure mixed candy, 12c.; Fancy candy, 20c.; Brazil nuts, 10c. quart; Almond nuts, 15c; Mixed nuts, 12½c.; Walnuts and Filberts, 12½c. quart.

Syrups—Maple and Sugar Syrups.

Pure Maple syrup, 70c.; golden drips, 40c.; Sorghum, 40c.; New Orleans molasses, 35c.; best, 50c. a gallon; The sorghum is splendid and 10c. lower than we ever sold it before.

Fish of all Kinds.

No. 1 White fish, half barrels, $5.00, kits, 80c.; Family White fish, quarter barrels, $1.25, kits, 45c.; Pickerel, quarter barrels, $1.60, kits, 55c.; Extra, Mess Mackerel kits, $2.20; Family Mackeral kits, $1.50; Fine Large Labrador Herring 1c each, or $4.50 per barrel; New Holland Herring, 90c. a keg; Georgia Bank Codfish, 5c. per pound; Dried Herring, 25c. a box.

Liquors and Wines for Medical Purposes.

Old 70, $2.50 per gallon; two years old, $1.75; one year old, $1.40 per gallon; new whisky, $1 and $1.25 per gallon; Port and Sherry, $1.25 a gallon; California wine, $1.25 per gallon; wines in bottles, 35c. and 40c.

Oils—Machine Oil, Fish Oil, Lard Oil, Neatsfoot Oil, Castor and Headlight Oil.

Fish oil, 70c. per gallon; Neatsfoot oil, 80c. per gallon; Lard oil, 70c. per gallon; Machine oil, dark, 20c. per gallon; Golden, 30c. per gallon; Castor oil, $1.75 per gallon; Headlight oil, 10c. per gallon. Water white oil, 12c. per gallon.

Cigars and Tobaccos, Plug Tobacco, Smoking Tobacco and Fine Cut

Good cigars, 60c. and $1 per box; Choice cigars, $1.50 per box; Horse Shoe plug tobacco, 45c. per pound; J. T. or Big Chief, 38c; Wild Flower 40c.; Bob White, 45c.; Jolly Jim, 40c. per pound; Smoking tobacco, 20c, 25c, 35c.; best Dunham, 45c. per pound; Fine cut tobacco, 25c, 50c, and 75c. per pound.

25 Cents on the Dollar Saved at the

FORT WAYNE FRUIT HOUSE.

BOSTON TEA STORE.

20 West Berry Street.

Watermelons.
Peaches.
Red and Black Raspberries.
Fresh Vegetables.
Extra sugar cured hams.
The Finest Coffee Sold.

A. F. GESSLER,

DEALER IN ALL KINDS OF

FRESH, SALT

—AND—

SMOKED - MEATS,

60 East Main Street.

He has just placed new machinery in his establishment and is now prepared to make the finest Sausages in the market. Dressed Poultry and Home-made Lard for sale. 24-1yr.

DETROIT, MACKINAC AND LAKE SUPERIOR LINE.

Petoskey, Mackinac Island, Marquette, Ontonagon, Houghton and Hancock. Duluth, Superior City and Ashland. Detroit, Mackinac and Chicago. Detroit, Port Huron and Sarnia. Detroit, Alpena and Thunder Bay Ports.

Every Week Day Between

DETROIT AND CLEVELAND

Special Sunday Trips during June, July, August and September.

Double Daily Line Between

CHICAGO AND ST. JOSEPH, MICH.

OUR ILLUSTRATED PAMPHLETS

Rates and Excursion Tickets will be furnished by any Ticket Agent, or address

E. B. WHITCOMB, G. P. A., DETROIT, MICH.,

Detroit and Cleveland Steam Nav. Co.

REMINGTON!

STANDARD

TYPEWRITER

It has been for fifteen years the STANDARD and embraces the latest and highest achievements of inventive skill.

SEND FOR FULL PARTICULARS.

Wyckoff, Seamans & Benedict,

51 North Pennsylvania Street, Indianapolis, Ind.

May 22-1mo

Arrival and Departure of Trains.

PENNSYLVANIA COMPANY.

Under Schedule in Effect May 12, 1889.

Trains leave the Pittsburg, Fort Wayne and Chicago station at Fort Wayne as follows:

(STANDARD TIME.)

EASTBOUND—For Pittsburg, Baltimore, Washington, Philadelphia and New York: *3:30 a. m., †1:40 p. m., *8:00 p. m., *2:00 p. m.

Crestline accommodation, 12:00 a. m.

WESTBOUND—For Chicago: *3:15 a. m., †11:00 a. m., *3:00 p. m., *1:45 a. m. Chicago accommodation leaves at 6:30 a. m. For Plymouth, †4:00 p. m.

*Daily.

†Daily, except Sunday.

NEW YORK, CHICAGO & ST. LOUIS R. R.

GOING EAST		GOING WEST
Lv 2 40 p m	Express	Lv 12 00 p m
Lv 8 10 a m	Accommodation	Lv 6 45 a m

LAKE SHORE & MICHIGAN SOUTHERN.

(Fort Wayne Division.)

FROM NORTH		GOING NORTH
10 30 a m—A.	Cincinnati Ex	—Lv 4 45 p m
	Detroit Ex	" 4 05 p m
3 40 p m	"—Detroit Ex	" †11 30 a m
3 40 p m	"—Way Freight	" 6 40 a m

All trains daily except Sunday.

FT. WAYNE, CINCINNATI & LOUISVILLE AND WHITE WATER R. R.

The direct line to and from Cincinnati, Louisville, Indianapolis and Fort Wayne.

(Fort Wayne Time Table.)

Going South.	Arrives
5 30 a m—Ft Wayne accommodation—	9 30 a m
10 45 a m—Cin & Louis Mail and ex—	4 30 p m
5 30 p m—Indianapolis express	—10 00 p m

WABASH RAILWAY.

MARCH 31, 1889.

GOING WEST.	Depart
Pacific Express, daily	5 40 a. m.
Kansas City ex. daily ex pt. Sunday	1 45 p. m.
Vestibule Limited and Mail	8 17 p. m.
Lafayette accom	3 30 p. m.
GOING EAST.	**Depart**
Vestibule Limited daily	3 05 a m
Cannon Ball, except Sunday	1 20
Limited Express, daily	6 25
Lafayette accom arrives 11 a m.	

INDIANAPOLIS TIME CARD.

Lv Ft Wayne	Ar Indianapolis
8 00 a m	10 30 a m
1 45 p m	4 20 p m
Lv Indianapolis	**Ar Ft Wayne**
7 15 a m	1 20 p m
1 10 a m	6 10 p m
7 00 p m	5 00 a m

Through Buffalo Palace sleeping cars and new free chair cars on the Pacific and Limited express. Free chair cars, dining car and New York and Boston sleeping car on Vestibule Limited express.

Kansas City express and Cannon Ball has new reclining chair cars for Kansas City free.

GRAND RAPIDS & INDIANA R. R.

Time Table for Fort Wayne, in Effect June 16, '89

GOING NORTH.

*For Grand Rapids and North	Lv 8 15 a m
" " " "	" 8 05 a m
For Grand Rapids	" 2 00 p m
From Richmond	Ar 7 15 p m
From Portland	Ar 7 30 a m
GOING SOUTH.	
For Richmond and Cincinnati	Lv 3 50 a m
" "	" 12 30 p m
For Portland	" 12 10 p m
From Grand Rapids	Ar 6 35 p m

*Daily between Cin. and Grand Rapids.

All other trains daily except Sunday.

E. F. SITES, DENTIST,

No. 74 Calhoun St., Fort Wayne, Ind.

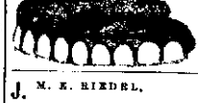

J. M. E. RIEDEL,

ARCHITECT,

ABOVE SCHANZ'S GALLERY.

112 CALHOUN ST. - FORT WAYNE, IND.

The Oldest Firm and Most Reliable in the City,

Wing & Mahurin,

ARCHITECTS!

Rooms 41 and 42, Pixley & Long Block,

FRANK B. KENDRICK,

ARCHITECT,

188 CALHOUN STREET,

FORT WAYNE, - - - - - - INDIANA

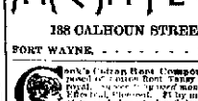

Lock's Cotton Root Compound—Compound of Cotton Root, Tansy and Penny Royal. Never failing regular monthly. Safe Effectual. Discreet. $1 by mail, or drug gists. Address LOCK'S COTTON ROOT COMPANY, 151 Woodward Ave., Detroit, Mich.

Sold in Fort Wayne by Thieme & Gross, druggists. sept. 11-1yr

...there's one day y... ...or you.

All Our Embroideries

AT COST.

Tourist's Ruchings, in box, nice and soft, 20c. a box, and just as handy for you who have to stay at home.

FRENCH SATEENS

15c. a Yard.

Forty dozen more of those

JERSEY RIBBED VESTS

AT 10c.

Thirty-two dozen Ladies' Jersey Ribbed Vests

At 16c. Each.

The best Vest for the money you ever looked at.

Cluster ❋ Stripe ❋ White

GOODS,

For Dresses, Wrappers, Aprons,

5c. a Yard.

Take a look at the Unlaundried Shirt we are selling

At 50c.

See how nicely it is made. Look at the good Muslin. It's a wonder.

Boys' Windsor Ties, 8c.

ROOT & COMPANY

DR. H. W. NISWONGER,
GENERAL PRACTITIONER.
Treatment of the Liver, Stomach, Kidneys, resulting in Bright's disease. Disease of the Skin. Loss of strength
Electricity scientifically applied.
Consumption if ated with success if not to far advanced. Examination will be sufficient.
OFFICE AND RESIDENCE, 284 E. JEFFERSON STREET, FORT WAYNE, IND. 10tf

M. V. B. SPENCER,

Attorney-at-Law,

33 CALHOUN ST., FORT WAYNE.

Prompt attention given to all business intrusted to his care. 19-19-6mtf

$500 Reward!

We will pay the above reward for any case of Liver Complaint, Dyspepsia, Sick Headache, Indigestion, Constipation or Costiveness we cannot cure with Wright's Vegetable Liver Pills, when the directions are strictly complied with. They are purely Vegetable, and never fail to give satisfaction. Sugar Coated. Large boxes, containing 30 pills, 25 cents. For sale by all druggists. Beware of counterfeits and imitations. The genuine manufactured only by JOHN C. WEST & CO., "The Pill Makers," 682 W. Madison St., Chicago. Free trial package sent by mail, prepaid, on receipt of a 3 cent stamp. Sold by Theimes & Gross, Druggists, 84 Calhoun street, corner of Wayne, Fort Wayne, Ind. ...

FOR SALE—125 cords of good seasoned wood for sale on favorable terms at Lindenwood cemetery. For particular enquire of Jno. H. Duswell, superintendent. 30-3t

FOR SALE—Gasoline stove, three burner, with oven in first class condition, a bargain. Enquire at 131 West Washington street, up stairs.

WANTED—For the Panorama of Nations, four special agents. Also a good solicitor for this city. Call or write the manager at 141 Berry street.

Fort Wayne Markets.

Corrected by J. B. Manning & Co.

Flour—No. 1 white, $4.75; No. 1 red, $4.75; second class family, $3.50@4.00; Graham, 50c per sack.
Wheat—75@77.
Oats—28@30.
Corn—In ear, 40@42.
Rye—43.
Oil Meal—Perewt. $1.30.
Corn Meal—Perewt. $1.00@1.25.
Clover Seed—$4.75@4.80.
Timothy Seed—$1.75@2.00.
Flax Seed—100@$1.10.
Barley—45.
Hay—Old, $8, New, $6 per ton.

Chicago, Milwaukee and St. Paul Ry

Steam Heated and Electric Light Vestibuled Trains to St. Paul and Minneapolis.
Finest Dining Cars in the World.
Through Sleeping Cars to Denver.
The route of the first "Golden Gate Special."
Excursion Tickets to Colorado.
Excursion Tickets to California.
Everything First Class.
First-Class People patronize First-Class Lines.
Ticket Agents everywhere sell Tickets over the Chicago, Milwaukee & St. Paul Railway. 7-11-d&wtf

California Fruits.

California Peaches, 30c dozen.
California Egg Plums, 12½c dozen.
California Grapes, 12½c pound.
FRUIT HOUSE.

The constantly increasing business of TROY STEAM LAUNDRY is convincing evidence of superior workmanship.

LOCAL NEWS.

The Cleveland-Haverly minstrels will parade.

Phœnix lodge had a light meeting last night.

Mr. W. A. Evans left for New York City last night.

Mrs. W. W. Worthington has arrived home from Petoskey.

Miss Velutte Burdie arrived home from Petoskey last night.

The county commissioners will meet in regular session Monday.

Mr. W. L. Carnahan, the shoe merchant, left to-day for Boston.

Fort Wayne lodge, No. 116, K. of P., will hold a regular meeting to-night.

The trenches have been dug for the natural gas mains on Creighton avenue.

The secret order manifestations are weak now. It is so in nearly all warm seasons.

John Welch, an apprentice in the Kerr Murray works had a piece of steel lodged in his eye to-day.

Mr. Charlie Kane is an intimate acquaintance of one of the members of Haverly-Cleveland minstrels.

Mr. and Mrs. George Patterson and daughter leave this evening for a six weeks' visit in western New York.

The members of the Rifles and Zollinger battery are nearly all on duty again at their respective occupations.

Dr. and Mrs. Van Buskirk and daughter, will leave to-night for Millersburg, O., to visit Dr. Buskirk's parents.

The entire family of Mr. A. Freese, the grocer who resides on Creighton avenue, was reported as sick in bed to-day.

The funeral of Willie, the seven months old child of Mr. and Mrs. James Lowry, occurred this morning at 9 o'clock.

The Rifles will meet at the armory to-night and will discuss the situation over the dismissal from the service of Sargeant Kerr.

Conductor Vill Roy Davis, who was injured on the Nickel Plate at Claypool, Ind., is at the St. Joe hospital and is in a fair way to recover.

Tom Ravenaugh has been appointed oateer for the K. of P. banquet at Warsaw on the occasion of the encampment. He is going to engage one hundred waiter girls.

The inventory of stock in the Fort Wayne shops has been completed. It was a long and tedious job, and the clerks express their satisfaction that it is finished.

Mr. A. K. Iroy, whose connection with the commission house of T. M. Baxter & Co. is at an end, will take a needed vacation before considering much on future prospects.

Mr. J. M. Evans, auditor of the Muncie road, was out Sunday for the first time since he was taken sick. He is now improving nicely, a fact THE SENTINEL is pleased to note.

Major George W. Ewing's Hoosier base ball club will play the Angola club next Thursday and the Auburn club at the places named. The Hoosiers are arranging to win or be "roasted."

Mr. Arthur Dougall, formerly of the office of the Base Foundry and Machine works and the White Wheel works, has accepted a position in the wholesale drug house of Meyer Bros., St. Louis.

Mr. C. R. Leonard and family, of Crescent, Iowa, and Mr. L. O. Leonard, of Anaconda, Mon., who have been visiting their parents, Mr. and Mrs. N. R. Leonard, have returned to their homes.

At the conclusion of their engagement the trained seals and sea-lions will go from here to Warsaw. Exhibitions will be given in Spring Fountain park during the encampment of the Knights of Pythias.

A connection has been made of the new Harrison street gas mains to the Calhoun street mains. The new pipes were laid by the Fort Wayne Gas company to secure a better supply to consumers south of the railroad.

The coming racing tournament will be a success if one is to calculate from present appearances. Mr. W. H. Watt told THE SENTINEL reporter that while more liberal contributions could reasonably be expected from some yet the association felt safe.

Mr. Jacob Hartman, president of the St. Julian council, No. 80, Catholic Benevolent Legion, has received a letter from George J. Wiedman, announcing the death of his wife and child. Mr. Wiedman is a prominent member of the Catholic Benevolent Legion.

"Red Bell," the noted horse of Rockhill Brothers & Fleming, is entered in the 2:25 pace at the Cleveland races. She will start to-day. "Red Bell" is making a good record for the first year, and it is believed she will develop great speed. She will be entered for the races at the exhibition to be given in this city by the Fort Wayne Driving club next month. Messrs. Fleming and Rockhill are at Cleveland to witness the races.

...contemplates a tour of ... Olds has returned from Saginaw, Mich.

Mrs. Garrison, of Colerick street, is home from a trip to Detroit.

Superintendent P. S. O'Rourke is up at Macinac Island with his family.

The union cottage meeting of the Y. M. C. A., will be held this evening.

Mrs. George F. Feltz and Miss Fairfield left this morning for Portland, Me.

Mr. Gart Shober, who has been in Chicago for a time, left to-day for St. Louis.

Mr. A. D. Cressler went to Maumee, to-day in the interest of the Kerr Murray works.

Mrs. A. Stevens, who was visiting at the residence of Mr. A. Hattersley, returned home last night.

Mr. Dick Selig, employed by Mr. Fred Oetting, of Fairfield avenue, is down with typhoid fever.

Miss Lettie Johnson, of South Whitley, is the guest of Mrs. W. M. Lichtenwalter, at 257 East Lewis street.

Mrs. C. D. Dumann and children from Chicago are visiting Mrs. E. E. Dumann, at 284 West Jefferson street.

Mr. Max Fisher will leave to-night for Ellsworth, Maine, where his wife, mother and sister are spending the summer.

Mrs. Jeannette McKully, of Churubusco, is spending the week with Mrs. Joseph E. Sunderland, 177 DeWald street.

The Misses Dade and Addie Druhot have returned from Rome City, where they have been camping for the last month.

The funeral of Andrew, the 6 year old son of John Schrenser, of Gay street, occurred this morning from the St. Joe hospital.

The gymnasium of the Y. M. C. A. will be closed August 1 until the reopening by the new general secretary, Mr. D. J. Bower, who will reorganize it.

The physicians report a great deal of summer complaint this year. A druggist remarked to-day that he had more demand for these medicines than ever before.

The congregation of the St. Paul Lutheran church, will have to raise $20,000 more for their new edifice. It is a wealthy congregation and it can easily be done.

Cards have been received here reading this way: "Married, July 25, Piqua, Ohio, Harry D. Borden and Mary Edgerton Nelson. At home, August 16, St. Thomas, North Dakota."

The Fort Wayne association of Baptist churches will meet at Churubusco in September. The meeting was called for Fort Wayne, but the building of an addition to the church here necessitated a change.

Professor Baepler, of the Fort Wayne Concordia college, preached at the German Lutheran church, Huntington, Sunday, on the subject of baptism. His discourse is spoken of as an able, instructive and most acceptable one.

In the coming event of the Fort Wayne Athletic association the following will be contested for medals: 100 yards dash, 220 yards dash, half mile run, one mile run, two mile run, obstacle race, sack race, hurdle race, potato race, three-legged race, bicycle race—one mile, standing jump, running jump, standing broad jump, running broad jump, pole vault, putting shot, throwing hammer, fencing, boxing, tug of war, throwing base ball.

Yesterday afternoon, a man by the name of Harrison attempted to cross the Wabash railroad, at Hanna street crossing, while the gates were down, and was struck by a freight car and knocked off the track. He received a slight wound on the head but not of a serious nature. The accident gave rise to the rumor that a man had been run down and killed by an engine on the Pittsburg, Fort Wayne and Chicago railroad, near its junction with the Muncie railroad.

Mr. Charles Essig will accept a newly created office of cashier at the Pittsburg freight office. He will furnish bond and be responsible for all moneys handled. Heretofore the cashier has been under the direct supervision of Mr. R. B. Rossington, who had to stand good for all moneys. The new adoption of rules will go into effect probably August 1 and will be conducted under the Vanderbilt system. Mr. Al Bannister will remain behind the desk in a good position.

The Maumee Valley Monumental association, which aims to have the battlefields, military burial grounds and forts of the Maumee valley properly protected, improved and monumented, will hold its annual meeting at old Fort Defiance, Ohio, August 8, 1889. Exercises will begin at 10:30 a. m. First vice president, Hon. R. S. Robertson, of Indiana, will preside and deliver an address. Three members of the board of directors will be elected. Addresses by Gen. W. H. Gibson, Gen. S. F. Hunt, of Cincinnati, Hon. Allen Smalley, Hon. M. M. Boothman and other distinguished gentlemen. The executive committee cordially invites everyone to be present.

Mr. A. S. Lauferty went to Indianapolis to-day.

The new barn of the Ryans will be occupied next week.

Dr. and Mrs. Bouteillu, of Lafayette, are visiting friends here.

Former witnesses for the defense in the bridge case went to Auburn to-day.

Mr. John Greer, the carpenter who was injured by falling from a building, is worse to-day.

Mrs. John Wessel, jr., and Minnie Neidhofer have gone to Napoleon, Ohio, to visit friends.

Mr. and Mrs. Mahorster, of New York City, are visiting at the residence of Mr. and Mrs. Herman Bergluff.

Mrs. Dr. Proegler is dangerously sick, and was operated on by Dr. M. F. Porter yesterday for pelvic cellitis.

Mr. D. J. Bower, the general secretary of the City Y. M. C. A. will assume his new duties on the 6th of next month.

Dr. Teotel and wife, of Lafayette, are in the city visiting S. J. Miller, the druggist. Dr. Teotel is the leading physician of that city.

Mr. H. Plumadore, salesman at Root & Co., is now enjoying his summer vacation. He will visit friends in Michigan and at Niagara Falls.

Mr. Fred August, for whose application to the insane asylum papers have been made out, was taken to the county asylum yesterday. The man is not violent.

The Shaker Medicine company have arrived in the city and have planted a tent on the site of the "Big Lizzie" attraction. A colored quintette accompanies the party.

To-morrow is the day set for a meeting of the trustees of the Institute for Feeble Minded. The meeting will be held at the architect office of Wing & Mahurin, and Superintendent John G. Blake, of Richmond, will be present.

Warsaw *Times*: "Miss Ella Wilson, daughter of Taylor Wilson, accompanied her father to this place last Saturday. Mr. Wilson went on to Fort Wayne, but Miss Ella will remain here for a short time among friends. Their home is in Chicago."

H. C. Chadbourne, Chicago; Charles Redelsheimer, Cincinnati; M. Shutler, New York; Ike Speyer, Chicago; Guy W. Collins, Cincinnati; E. H. Hargrave, Joseph M. Miller, Pittsburg; John Dacey, jr., New York; W. O. Gillespie, Chicago; W. C. Koehne, Chicago; H. Schmidt, Louisville, are registered at the Wayne.

The parade of the minstrels starts from the Masonic Temple on Clinton street, thence to Columbia, to Harrison, to Main, to Calhoun, to Murray, to Lafayette, to Holman, to Barr, to Wayne, to the Temple. It is not positively known but Manager Simonson will try to arrange for the Japs to give an exhibition during the course of their march.

J. W. Wood, Erie, Pa.; George J. Parkin, Allegheny City; H. Isreal, Alliance, O.; W. F. Beardsley, Wellsville, O.; H. Miller, Pittsburg, Pa.; John B. Wilkur, Logansport; W. E. Gillman, South Bend; Jacob Colter, Arcola; J. H. Prouty, Indianapolis; Dr. S. Clay Todd, Grand Rapids; C. W. Price, New Jersey; M. Hilb, Cincinnati; Wm. Seekels, Victor Barothy, New York; W. O. Gillespie, Chicago; Alfred S. Rosenfield, Detroit, are registered at the Aveline.

Barney Bangert has been given a permit to build an addition to his house on lot 4, Bond's addition, to cost $300; O. B. Fitch to build a one story frame house on Calhoun street, to cost $1,000; Louis Hilgeman to move a house from 55 Ewing street, to Ewing's grove; John Doenges to build a 1½ story frame house on lot 6, Simon's addition, to cost $500; Louis Ebel to build a one story frame house on lot 1, Skinner's addition, to cost $800; Chas. Ehrman to build a wagon shop on lot 1, Ewing's addition, to cost $75.

This paragraph is going the rounds of the state press and our morning contemporaries are the cause of it: "Ed. French, a young printer employed in the Fort Wayne *Journal* office, fell off an excursion train six miles north of Fort Wayne returning from Rome City late Thursday night and was instantly killed. His body was cut in two and his right hand severed from his body. French was very popular and was the support of his widowed mother." It may be well for our exchanges, which have printed this item, to say to their readers that Ed. French is now alive and well and is setting type every night on the *Morning Journal*.

The *Journal of United Labor*, official organ of the K. of L., in its last issue contains a fervent appeal to the order wherever found for contributions in aid of the striking miners of Clay county and their families. The appeal bears the fac-simile autograph signatures of the general executive board—T. V. Powderly, chairman; John W. Hayes, secretary; A. W. Wright, J. J. Holland, John Costello and John Devlin. It declares that the strike has been exhaustively investigated by N. T. A., No. 135, and has the fullest approval of that body and that the board has carefully examined into all the circumstances and is entirely satisfied of the righteousness of the miners' cause.

SHE HAD A LITTLE LIST.

One of Her Victims Didn't Know so, Mind ever—A Story From the Mail.

It seems that the business of collecting subscriptions is no exception to the rule that there are tricks in every trade. A man or woman with a gift for the business may collect of the same man at least twice as much as another would. A little incident will illustrate.

They were getting up a subscription a little while ago for the Home for Decayed Apple Women. There is no more deserving institution, as everybody knows, than the Home for Decayed Apple Women; and moreover, an influential coterie of Back Bay women headed by Mrs. Charity Drummup, had become interested in the home, and were pushing the subscription. When Mrs. Charity Drummup sails into a counting room with a subscription paper in her hand, the bankers and men of business know perfectly well that it is of no possible avail for them to turn her a cold shoulder, unless they are anxious to lose caste or custom among the wealthy circle which revolves around her.

Down town there are two solid men, in business, one as a retailer in a large way, and the other as a financier, who are very good friends. The financier is mercurial, excitable, and passes for a free-handed, generous sort of person. The merchant is phlegmatic and slow, and has the reputation of being very shrewd and close in money matters.

Well, when Mrs. Charity Drummup came down in behalf of the Home for Decayed Apple Women, she made one of her calls upon the financier and promptly showed him a paper, already signed by at least a dozen bankers, merchants and other wealthy men; and upon this paper there was not a single subscription for a less amount than $60.

"You see what they're all doing," said Mrs. Charity Drummup, with an engaging smile.

The financier gave a low whistle.

"Nothing but $60 subscriptions, eh?" he said. "Well, I'm afraid this a little too steep for me. You are quite right, Mrs. Drummup, in assuming that I should not care to lead the break-off into smaller figures; but, see here, is this the only paper you have got, Mrs. Drummup?"

"The only one," said the lady, with a little confusion. "Why, this is the subscription paper, sir."

"But is it the only one you have got?"

Pressed for an answer, Mrs. Drummup produced from her reticule a paper, upon which there were several $25, $10 and even $5 subscriptions.

"Ah! this looks more like it," said the financier. "You may put me down there, if you please, for $25." And he went down there, high up on the list.

That night the financier and the merchant met at the club.

"Well," said the merchant, "did you have a call from Mrs. Drummup to-day?"

"Yes."

"Stuck you for $50, I suppose?"

"Oh, no; I only gave $25."

"What? Why, there wasn't a single subscription on her list for less than $60!"

"Not on the list she showed you, my friend; but you should have called for her other paper."

He explained the scheme to the close-fisted merchant, who became fairly black in the face with chagrin. He felt that he had been overreached; and the financier, who seemed to have come in for a share of his wrath, is of the opinion that he did not sleep that night, and that it was, indeed, several days before he regained his usual calm.—*Boston Transcript.*

Wait for the Catholic Benevolent Legion excursion to Warsaw, Wednesday, August 21. 29-31-3

An Expert Horseshoer.

Our horse owners are to be congratulated upon the arrival in Fort Wayne of a very competent and artistic horse shoer. Mr. Alexander Hugg, who has reopened the shop at No. 40 West Main street, bears the highest testimonials to his ability as a workman. He has silver medals won at the great fat stock show at Chicago, in November last, for the best job of horseshoeing, having defeated the champion of three years. He also holds a diploma from the state board of agriculture of Illinois for general proficiency in his art. He will be glad to meet horse owners at the above number, where he will give good work at reasonable rates. 30 6t

TROY STEAM LAUNDRY washes all wool and silk shirts and underwear in condensed water, very soft and pure.

THE PEOPLE'S STORE,

CLEARANCE SALE

STILL CONTINUES.

SUMMER GOODS CLOSING OUT AT ASTONISHINGLY LOW PRICES.

ONE ❋ PRICE ❋ TO ❋ ALL.

THE PEOPLE'S STORE,

Dozois, Beadell & Co.

(PIXLEY & LONG BLOCK), EAST BERRY STREET.

AMUSEMENTS.

MASONIC TEMPLE.

WEDNESDAY, JULY 31.

W. S. CLEVELAND'S MAGNIFICENT

HAVERLY MASTODON MINSTRELS

Christendom's Champion Conquerors.

46 Heroes of 2 Hemispheres 46

Willis P. Sweatnam, Billy Rice, Sumptuous, Spectacular, Scenic First Part.

Venetian Nights, the Egyptian Phalanx, Amazing Added Antipodean Attics, THE JAPS.

Grand Parade of this powerful organization on the day of performance.

PRICES: 25, 50, 75 and $1. Reserved seats may be secured at Box Office Monday.

Gerding & Aumann Bros

—DEALERS IN—

Tin, Stoves and Hardware.

Roofing and Spouting a Specialty.

115 Wallace St., Fort Wayne, Ind.

COSGROVE & SNYDER,

Tubular and Drive Wells

Put Down by Skilled Workmen.

Special Attention Given to Pump Repairing.

We keep on hand a full line of Pumps and Repairs. PERKINS WIND MILLS.

NUMBER 9 HARRISON STREET.

Sign of Wind Mill Rudder. jun19-1d

TAPS CIGAR - TAPS CIGAR

Full Havana! Strictly first-class, and without doubt the Best 5 Cent CIGAR on the Market. Try 25 cents worth and be convinced it has no Equal.

W. H. PYKE,

SOLE AGENT. : : : 80 CALHOUN ST